THE TRIBUNE IS READ BY MORE PEOPLE THAN ALL OTHER LOCAL PAPERS—REACHES THE PEOPLE THE SAME DAY—ONLY MORNING PAPER IN POPULATION OF 40,000 TRIBUTARY TO THIS CITY.

THE MORNING TRIBUNE
Affords advertisers the best medium they ever had of reaching the people of Coshocton city and county.

COSHOCTON MORNING TRIBUNE

THE MORNING TRIBUNE
Market and Classified pages deliver the goods—Every progressive home in the county reads both.

VOL. IV. NO. 203. THE PAPER THAT PRINTS THE NEWS FRIDAY MORNING, APRIL 25, 1913 THE PAPER THAT EVERYBODY READS TWO CENTS

Discuss Plans of Town's Future

SUPT. BRYANT SPEAKS ON SCHOOLS AS COMMUNITY CENTERS — SAYS SOCIAL WORK IN CONNECTION WITH EDUCATIONAL DUTIES IS NEGLECTED—OFFERS MANY PRACTICAL SUGGESTIONS.

Supt. C. E. Bryant ably discussed "The High School as a Social Center" before the members of the Grace church Brotherhood and their guests last evening.

Mr. Bryant described in detail the necessity of undertaking social work for young people in connectional with educational work. He gave many practical and helpful suggestions for the accomplishment of such a work in Coshocton, especially after the completion of the new Central High school building, when such work will be more easily carried out than under present crowded conditions.

General Discussion

Mr. Bryant's talk was followed by a general discussion of the question participated in by various members of the school board and others present.

It has been suggested that the present week has been educational week in Coshocton. On Monday evening Mr. Bryant discussed "The Efficient Man"—before the Church of Christ Brotherhood emphasizing the necessity of education.

Educational Week

Today Mrs. McMichael will read before the City Federation of Women's clubs a paper on "The Social Aspects of School Life" and on Saturday Mrs. J. S. Elliott will have a paper on "The School Board—Its Power and Duties" before the Suffrage association. A general invitation is extended to the public for both the meeting of the Federation this evening at 7 o'clock and the Suffrage association Saturday at 3 p. m.

Good Crowd at K. O. T. M. Review

There was a splendid attendance at the K. O. T. M. review held last evening and altogether the meeting was a most enthusiastic and interesting one. One candidate was received into membership.

Commander William E. Grant who has resigned his position as chief lineman with the local Bell Telephone Company to take a promotion with the same company in Mt. Vernon, resigned his position in the lodge and his unexpired term will be completed by T. W. Stanley.

Following the review there was a social hour during which refreshments were served.

New Window Trimmer At The Buckeye

G. F. Brecht of Cleveland has taken a position as window trimmer at the Buckeye Clothing Company's store. Mr. Brecht will enter upon the duties of his new position Friday morning.

STOCK OF GOODS SOLD

The stock of goods in the general store of S. F. Chaney at West Carlisle, was sold Wednesday by Attorney Don C. Porter, trustee in bankruptcy, to O. C. Chaney and Blanch Chaney. The stock of goods brought $555.

Stricken Down In Life's Prime

BENJAMIN BORDENKIRCHER ONE OF THE COUNTY'S LEADING MEN, TAKEN ILL WHILE AT WORK IN FIELD AND SUCCUMBS AFTER A FEW HOURS SUFFERING—LARGE FAMILY SURVIVES HIM.

An illness of less than twenty-four hours duration resulted in the death of Benjamin Bernard Bordenkirker one of the county's best known citizens Thursday morning at 3:30 at his home in Linton township.

Wednesday morning Mr. Bordenkirker was taken ill while at work on his farm. He had been sowing oats and working in the garden all morning. A physician was called but the illness was not considered serious. Wednesday evening he seemed considerably improved but shortly after midnight he was seized with shortness of breath and after a few hours of suffering passed away about 3:30 o'clock. A physician was again summoned but before he arrived the end had come. It is thought that death was due to neuralgia of the heart.

Born in Linton Township

Benjamin Bordenkirker was born August 3, 1849 on the farm where he resided at the time of his death. His entire life was spent in Linton township. He is the third member of the family to die suddenly and while apparently enjoying unusually good health.

Mr. Bordenkirker was a citizen who will be sorely missed in the community where he had so long

(Continued On Page Six.)

Big Flock of Homing Birds Started Here

Pennsylvania train No. 7 brought seventy-seven homing pigeons to Coshocton Thursday morning. The birds were from Pittsburg and Steubenville. They were released from the station at 8:27 and probably reached Pittsburg before noon. Henry Shepler expects a letter in a few days giving the result of the return flight.

About May 4 a consignment of forty or fifty crates of pigeons will be sent to Coshocton from the Pittsburg Homing club. All these birds will be released at the local station.

Maccabees Look After Sufferers

Allen Gebbie, of Cleveland, Deputy Great Commander of the Knights of the Maccabees was in Coshocton Wednesday looking after the interests of members of the local tent who suffered as a result of the recent flood. In behalf of the state organization Mr. Gebbie granted assistance amounting to about $300 to local knights. This assistance was given out directly through the lodge and was separate from the work of the general relief committee.

Wheeling Using Own Track South

Thursday evening the Wheeling train made the trip south from the local station to Zanesville over the W. & L. E. tracks for the first time since March 25.

Regular passenger service will be maintained from now on as all breaks in the line have been repaired.

During the past two weeks two trains have run between here and Zanesville using the Pennsy tracks from Morgan Run.

Death From Diphtheria

Emma Darringer, the four year old daughter of Mr. and Mrs. G. W. Darringer of Fresno vicinity who died as the result of an attack of diphtheria at an early hour Thursday morning, was buried in the Fresno cemetery Thursday afternoon.

It was stated last evening that four other children in the family are ill and it is feared they may also be stricken with diphtheria. No other cases have been reported in the neighborhood.

Mrs. Kimble Passes Away

Mrs. Matilda Kimble for the greater part of her life a resident of the New Moscow vicinity, died at the home of her brother Abraham Harper in Trinway Thursday morning.

Mrs. Kimble went to her brother's home several months ago to spend the winter and while there she was taken ill.

Her husband died a number of years ago. She is survived by four children, William Kimble, Mrs. Benjamin Smailes, C. E. Haines and Mrs. Edward Wright.

Funeral services will be held Saturday morning at Chalfants church and burial will take place in the church cemetery.

Pulmoter Installed

A pulmotor has been received and installed at the office of the Coshocton Gas Co. and will be at the service of the public in all cases.

The little motor will restore life to those who have been drowned, asphyxiated or electrocuted and is similar to those which have been furnished to all branch offices of the H. L. Doherty Gas and Electric Co.

The machine is on display in the window at the office and is attracting a great deal of attention.

By the use of the pulmotor, oxygen can be forced into the lungs of one who has been overcome by gas and thus resuscitate several hours after the heart has ceased to beat.

A rubber piece is attached to a tube and fitted closely over the mouth and nose. The oxygen tank is turned on and a little pump will register the movements of the lungs.

Tree Experts In The City

The Columbus Tree Expert Co. has located in Coshocton and will remain here for some time. The members of the company will be glad to consult all property owners in regard to proper means of caring for trees.

Fine New Home For Geo. Klein

Thursday, R. N. Kirk broke ground for the erections of a fine new ten-room house on Park avenue for Presentor George D. Klein.

RETURNS TO ILLINOIS

Rev. William Eckert who has been the guest of Rev. and Mrs. A. K. Walborn for the past week left last evening for Maywood, Ill.

IS SERIOUSLY ILL

Early Friday morning it was reported that Marion Patterson, who is suffering from a peculiar malady, could not live more than a few hours.

Lines of The Bell Com. are Working

TELEPHONE SERVICE OVER COUNTY HARD HIT BY FLOOD, BUT HARD WORK HAS ABOUT RESTORED NORMAL CONDITIONS — STATE OFFICIALS VISIT CITY TO CONFER WITH LOCAL MANAGER, W. W. BECHTOL.

C. McClurg, district plant chief of the Bell telephone company and John Snyder of the engineer's office at Columbus were in Coshocton Thursday looking after repairs and work on the company's lines made necessary as the result of damage done by the floods.

The company's repair work is progressing satisfactorily and in a short time the lines will be in good shape. Manager W. W. Bechtol stated yesterday that lack of material is the only cause of any delay in immediate completion of the repairs.

Big Force at Work

There is a large force of men at work over the county repairing old lines and placing new ones, but the fact that the delivery of material was delayed by floods makes it impossible to make permanent repairs at once.

With few exceptions the Bell telephone service over the county has been resumed with the usual efficiency and the company can give service over practically all its lines.

Grace Church W. H. M. Society Holds Meeting

The regular meeting of the Grace Woman's Home Missionary society was held Thursday afternoon in the church parlor. Mrs. George Irwin read a paper on "Mormonism" and brief readings were given by Mrs. John McNary and Mrs. Cox. Mrs. D. D. Boyd conducted the question box.

A letter from the superintendent of the Holloway Deaconess Home at Bridgeport was read to the members of the society. In the letter the members of the household at the Home expressed their appreciation of the box sent from the Coshocton society at Easter time.

The box of eatables reached the Home just before the flood and proved most useful during the time that the deaconesses in the Home and the people all about them were suffering from the results of the Ohio river flood.

Miss Carrie Barge, conference organizer of the W. H. M. S. will be in Coshocton on May 11. Miss Barge will speak in West Lafayette on the morning of May 11 and in Coshocton at Grace church in the evening of the same day.

There was a business session during which matters of importance were discussed. Latter Miss Della Howard, Grace church Deaconess, gave an interesting account of portions of her work concluding the program for the afternoon.

Contract For New Building Let Tonight

At a meeting of the board of education to be held tonight, the contract for the building of Coshocton's new central school will be let to Contractor Bolin, of Columbus. A few minor details in the plans of the building will be discussed before the contract is let.

Famous Mound Yields Relics

Aged Woman Is Stricken

Mrs. T. C. Wiggins aged 70, who suffered a stroke of paralysis at her home in West Lafayette Thursday morning, was reported to be in critical condition at a late hour Thursday night.

Since stricken she had not regained consciousness and it was reported that she could not live longer than a few hours. She is totally paralyzed.

Dr. Moorehead is attending the case.

Six--Team League Is Organized

At the meeting of the Inter Church Athletic Association held last evening at the Presbyterian church it was determined that there will be at least six teams in the league during the coming summer. The Baptists, the Grace Church team, the Methodist Protestant church, the Sacred Heart team, the Church of Christ, the Presbyterians and possibly the Tyndall and West Lafayeytte churches will participate.

All churches planning to have a team during the coming summer, whether or not represented at the metting last evening are asked to name one member to serve as a member of the Board of Control. This board of control will meet next Monday evening at 7:30 at Grace church and will organize and complete the plans of the association for the summer's work.

Home Social Big Success

The home social given Thursday evening at the home of Rev. and Mrs. A. K. Walborn on Walnut street by a company of thel adies of the Lutheran church was a most decided success.

There was a large crowd in attendance, a splendid program rendered and the evening was a delightful one in every respect. The hostesses for the occasion were Mrs. S. I. Adams, Mrs. L. B. Barcroft, Mrs. Emmet Barcroft, Mrs. Charles Miller, Mrs. H. H. Knicely, Mrs. David Dawson, Mrs. A. A. Nelson and Mrs. Enos Davidson.

The program consisted of the following numbers:

Piano solo, Gertrude Vensel
Vocal solo, Helen Adams
Piano Duet, Helen Foote and Norma Hennel
"The Social Life of the Church" Rev. William Eckert of the Lutheran Theological Seminary at Chicago.
Vocal solo, Mrs. Strasser
Reading, Mrs. David Dawson
Piano solo, Miss Lillian Lindstrom.

Following the program refreshments were served and the remainder of the evening was spent in a social way. The free will offering received amount to a most satisfactory sum.

Newcomers Clow Plant Has A Fire

Fire, the origin of which is not known, damaged the cupola of the Newcomerstown Clow plant Thursday evening at 7:30 o'clock. The town fire department was called out and extinguished the blaze. About $200 damage was done.

THE WEATHER

FOR OHIO—Continued fair and warmer.

PORTION OF INDIAN SKELETON AND TOMAHAWK DISCOVERED BY MESSRS HAY AND PORTEUS—HISTORIC SPOT THOUGHT TO BE BARREN OF ABORIGINAL REMAINS, REVEALS UNEXPECTED TREASURES.

While in the vicinity of the Indian Mound yesterday W. G. Hay and John Porteous, who have been appointed to estimate the damage done to farms by the recent floods, found a tomahawk and some of the bones of a human skeleton.

A Pittsburg man, employed as bridge carpenter at the railroad bridge at Tyndall while exploring the mound at the same time found a skull with an arrow piercing the jaw bone. The three men decided that from the shape of the head the skull was that of an Indian.

Relics at the Top

The mound was opened a few years ago but no relics were found. It is thought that the disturbance of the recent flood may have caused the earth to settle somewhat exposing the bones and tomahawks found yesterday. Heretofore all explorations of the mound have been made near the foot of the hillock but the relics found yesterday came to light on almost the highest point of the mound.

Mr. Hay and Mr. Porteus prize the arrows and tomahawk found by them, but the Pittsburg men left the skull on a nearby fence post and carried away the jaw bone with the arrow piercing it.

Red Cross Man Looks Over The Flood Damages

In the interests of the National Red Cross society, Mr. Martin, a representative of the society, spent a few hours in the city Wednesday looking over the flood situation here. Urgent business in Washington hastened Mr. Martin from the city before he had completed his estimate of damage done and it is expected that he will return and complete his work with the relief commission early next week.

Data secured by the Coshocton relief committee will be useful to the Red Cross society in its estimate of Coshocton loss.

Mr. Martin intimated that Congress will probably appropriate a liberal sum for the relief of Ohio flood sufferers and he also stated that Coshocton county will probably get her fair share of the appropriation made by the Red Cross society for the sufferers of this state.

Patterson Is Charged With Law Violation

An affidavit has been filed in Mayor Cossingham's court against Marion Patterson charging him with violating the Sunday liquor law.

Patterson is alleged to have been caught selling liquor last Sunday to Albert Phillis, who it is understood, was arrested with the goods on his person.

Regular Annual Parish Meeting

The regular annual parish meeting of Trinity Episcopal church will be held in the church on Monday evening May 5 at 7 p. m. Election of officers and other important business will be transacted. All members of the parish will be interested in the business of the evening.

Instant Death Is Tilton's Portion

PROMISING YOUTH COMES TO AN UNTIMELY END WHILE LEANING FROM ENGINE CAB ON WHICH HE WAS FIREMAN—WITH THE RAILWAY CO. ONLY THREE WEEKS—FATHER A PROMINENT FARMER.

The body of Otha Tilton, aged 21, who was instantly killed when struck by a fast freight near Miller station on the Pennsylvania line Thursday morning was brought to Adams Mills last evening on No. 3. The young man's body could not be taken to the home of his parents two miles from Adams Mills, owing to the fact that the Stillwell bridge over the Muskingum was swept away at the time of the flood.

Had Begun Firing

Otha Tilton three weeks ago began work as fireman on the Pennsylvania railroad. Thursday morning he was going east on a fast freight. He was leaning far out of the cab window and did not notice the approach of a fast west bound freight. The engine of the west bound train struck Tilton, knocking him out of the cab and killing him instantly.

The body was taken to Dennison, twenty-five miles west of where the accident occurred, and after being prepared for burial, was sent to Adams Mills last evening. The remains were taken to the home of Mrs. Allen Miller, a sister of the young man's father in Adams Mills and funeral services will be from the Miller home Friday afternoon at 2 o'clock.

A Promising Life

Otha Tilton was a son of Chas. Tilton a well known farmer of the Adams Mills vicinity. He was an industrious and promising young man and his parents are grief stricken with the sad news that came to them yesterday. In addition to the parents three brothers survive.

WELL PRESERVED DEER HEAD FOUND

Lewis and Archie Randles, while walking over their farm Thursday on the Warsaw road, found a deer's head perfectly preserved, which had been carried there by the flood.

Lewis Randles and his son, Archie, were viewing the damage done by the flood when the son happened to notice a queer looking object protruding from the ground. After digging for a short time, a well preserved deer's head was uncovered.

The antlers on one side were still intact and measured four and one-half feet long and about 10 inches in circumference at the base. The antlers on the one side consisted of five prongs.

On the other side the antlers had been left uncovered and were broke off slightly.

Entertainment Christian Church

This evening at the Seventh Street Christian church there will be a splendid entertainment. The program will consist of exhibitions of the work of a sketch artist and a number of selections by the West Lafayette college Male Quartet. The program will begin at 8 o'clock.

CASE DISMISSED

The case of John T. Perkins vs the W. & L. E. railroad company was dismissed from common pleas court Thursday at the plaintiff's cost.

Scoop Has A Pain In His "Dining Room"

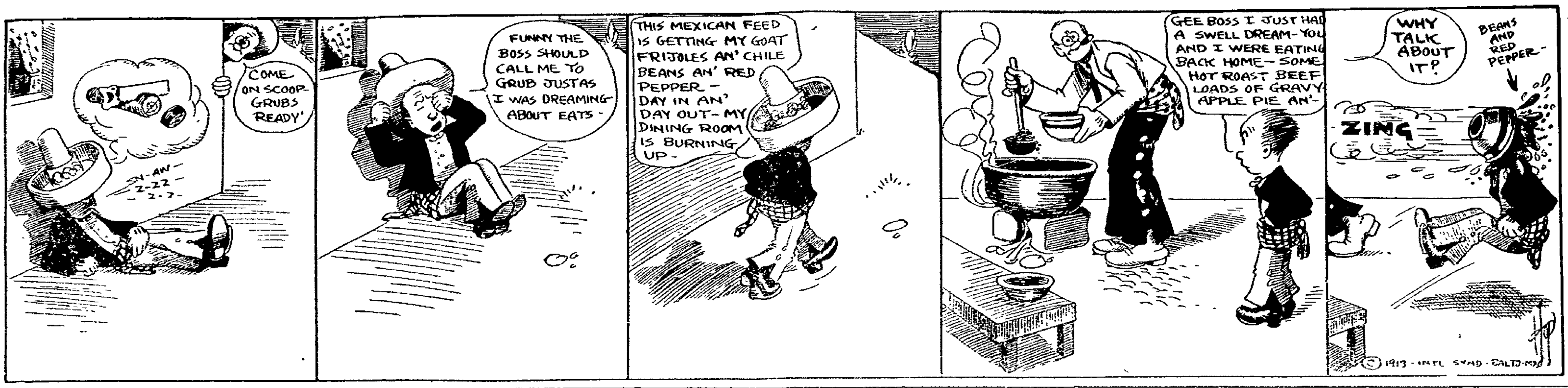

Reds Win Their Second; Washinton Drops Out

National League

How They Stand

Clubs	W	L	Pct
New York	7	2	778
Pittsburg	7	3	700
Chicago	7	3	700
Philadelphia	4	3	571
Brooklyn	4	5	444
St. Louis	4	7	364
Boston	2	7	222
Cincinnati	2	7	222

Yesterday's Results

Cincinnati 10, St. Louis 3
Boston 1, Brooklyn 0
New York 7, Philadelphia 1

Today's Games

Cincinnati at St. Louis
Brooklyn at Boston
Philadelphia at New York
Chicago at Pittsburg

American League

How They Stand

Clubs	W	L	Pct
Washington	6	2	750
Philadelphia	6	3	667
Cleveland	9	4	692
Chicago	8	6	571
Detroit	5	8	385
Boston	4	7	364
St. Louis	5	9	357
New York	3	7	300

Yesterday's Results

New York 4, Philadelphia 1
Boston 6, Washington 3
Chicago 4, St. Louis 3
Cleveland 5, Detroit 3

Today's Games

Cleveland at Detroit
St. Louis at Chicago
Boston at Washington
New York at Philadelphia

American Asso-

How They Stand

Clubs	W	L	Pct
Milwaukee	8	4	667
Kansas City	7	4	636
Columbus	6	5	545
Indianapolis	6	5	545
Minneapolis	6	6	500
Louisville	5	7	417
Toledo	4	7	364
St. Paul	4	8	333

Yesterday's Results

Kansas City-Louisville rain
Indianapolis 3, Minneapolis 2
Toledo 3, St. Paul 2
Columbus 8, Milwaukee 4

Today's Games

Milwaukee at Columbus
St. Paul at Toledo
Minneapolis at Indianapolis
Kansas City at Louisville

TROUBLES NOT OVER.

Lucas County Prisoner to Go Back to Joliet Penitentiary.

Columbus, O., April 24.—Frank Reynolds, who has served so many prison sentences that he has lost track of them, will not sight the light of freedom for many days, although the board of administration has ordered him released on Friday morning.

Reynolds was serving an indeterminate sentence for larceny from Lucas county. Illinois has served notice that she wants him for breaking his parole and intends to have a couple of policemen at the pen doors when Reynolds is set at liberty. Reynolds was serving a life sentenc at Joliet when paroled.

Try an ad in the Classified Columns of The Tribune.

Circus Life Not Without Its Rewards

Circus life is not without its reward. The work is hard but the life is in the open. The fields and the trees are green. The skies distill health for all nature. Husbands, wives, sons, daughters, uncles and aunts travel together. Like the snails, they take their homes around with them. These homes are the sleeping cars. Necessarily, they are modest in space, but they are made to bloom cheerily by a genuine domestic pride.

The most wonderful circus train in the world is owned by the Hagenbeck-Wallace Shows Combined. It is a tower of Babel. The one thousand people speak almost every language under the sun. The social side of this big family is interesting. There are card clubs, a woman's club, clow society, cosmopolitan club and baseball team.

The feminine touch of refinement is to be seen about the living parts of the circus tents as well as in the cars. The dressing tents have no hardwood floors, but soft carpets are spread over the grass, and on these each artist gathers her little party. The cosmopolitan club was started last season. Very few of its members speak English and they stumble hopelessly. It is a polyglot crowd, working far from home and needing such fellowship. At present they are learning to speak English under the guidance of a little American rider. There are fifty children with the show. Many are the sons and daughters of performers; in a sense born to the business. Others are the children of relatives. Some are apprenticed. The boys and girls go to the circus school and study with greater zest because of splendid physical health and six months separation from school routine. Their teachers are furnished by the management.

When the big show comes to Coshocton, Tuesday April 29 the first thing that will be noted is its vast improvement. From its first day of existence it has grown rapidly year by year but never before has it shown such progress as in recent years. Twenty-six years ago B. E. Wallace organized his first circus. He worked like a beaver. The show began to grow in size and is the biggest [illegible] in the world. It grew to tremendous size and its opponents fell away from it in amazement. It kept on growing, leaving all other shows so far behind as to be entirely out of sight.

The splendid organization he is now maintaining is a model of [illegible] and a pattern of excellence. He has elevated the circus business from a gypsy-like method and placed it among the arts. As a business proposition, it runs like a bank. When it comes to giving comfort to patrons, no theatre in the country was ever operated with more painstaking effort.

In every large city in the world it maintains an office. In every jungle, forest and everglade trappers are on the constant hunt. Thus novelties are assured. It matters not what the cost may be, anything that is curious and interesting and any performer whose methods are novel are secured at once.

The performance of the Hagenbeck-Wallace Circus this year is divided into two departments, one is the famous Carl Hagenbeck's animal show where several hundred animals perform almost human stunts. There are educated elephants, three herds of them; seals, monkeys, lions, polar bears, leopards, royal Bengal tigers, etc., etc. In the circus department there is the Great Wallace Shows with its 300 artists among the most famous of whom is Herr Von Ritter who slides down a splnder wire on his head from the summit of a lofty pole; the Six Van Diemans, aerialists extraordinary; the Tasmanian Sisters, dedutante acrobats; Mlle. Nadje, the world's most perfect formed woman and fifty clowns headed by Fred Egener.

Performances will be given at 2 and 8 p.m.. Doors to the zoological paradise will be opened an hour earlier. A two-mile long street parade will leave the show grounds at 10 o'clock.

Will Control Boxing Game

New York, April 24.—Cooperation between French and New York State authorities controlling boxing was made effective today in the case of George Gunther, the Philadelphia heavyweight, and Tom Leary.

The State boxing commission upheld the action of the French Federation of Boxing Clubs in suspending Gunther and Leary, the former for failing to fulfill a contract to fight and the latter for fouling. The suspension of each is for three months, dating from March 17 and March 8 respectively.

The French commission sent word also that Billy Papke, middleweight of Kewanee, Ill., had been suspended for the rest of the year for willful fouling of Frank Klaus after repeated warnings of the referee. The State body did not act in this case, because Papke already is under indefinite suspension here.

LACK RESISTANCE POWER.

Massachusetts Expert Has Theory as to Why Girls Go Wrong.

Boston, April 24.—Many of the "wer[illegible] girls go wrong" and at least [illegible] per cent of the men and women sentenced to prison and other criminal institutions are feeble-minded, according to Dr. Walter Fernald, superintendent of the state hospital for the feeble-minded, at Waverly.

Dr. Fernald declares that of the 2,000 of the 12,000 feeble-minded persons in Massachusetts are under restraint. "Unless the state extends its system of restraint and segregation to these afflicted persons the increase of criminals and the "girls who go wrong" will be appalling," he says

"Investigation of the vice commission show that from 25 to 40 per cent of the girls who fail to protect themselves are feeble-minded. It is really not so much a question of low wages, the committee found, as it is that the girls have no resistance power."

Call The Tribune if you fail to receive your paper.

Double Mystic Tour Coupons

At Matinee Today

Five Cents American Money

Dent Lahm Is Manager

At a meeting of the Fresno ball club held Tuesday afternoon, Dent Lahm was elected manager of the organization and Russell Leavengood was elected captain. Practice is being held every day and the manager of the team is desirious of scheduling games with other fast teams in this vicinity.

BIGGEST CONCRETE BASE IN COUNTY

R. N. Kirk, well known contractor, has just completed the largest concrete foundation ever built in Coshocton county. The foundation was made for the addition to the H. D. Beach plant and contains 22,000 square feet of cement flooring or 3½ times as large as that of the court house.

CASES SETTLED

The cases of Mary A. Rodgers vs Reichley; Martha Jane Rodgers vs Reichley and Alva Reichley vs Jones. B. Rodgers et al. were all settled out of court Thursday. All three cases are out growths of differences of opinion in the construction of a codicil in the last will of William Rodgers deceased.

Senior Class Plans For A Fine Outing

This evening at 8 o'clock under the auspices of the senior class of the high school the Pierces, of Ohio University at Athens will give an entertainment in the auditorium of Grace church.

Both Mr. and Mrs. Pierce are dramatic artists of remarkable ability. They have appeared in Coshocton previously and their entertainment met with unqualified success. It is an assured fact that their return will be greeted with a large and appreciative audience.

The proceeds of the affair will be used in defraying the expenses of the senior trip to be enjoyed by the members of the graduating class immediately after the close of school in June.

ATTEND BROTHERHOOD SERVICES

Members of the Richard Lanning post G. A. R. are planning to attend the Brotherhood service Sunday evening at Grace church. An invitation has been given to all lodges and organizations. The service is to be in charge of the Brotherhood of the church. There will be special music and a special sermon for the occasion.

Call The Tribune if you fail to receive your paper.

GET CLOTHES TODAY

The ladies in charge of the clothing in the relief quarters in the Bachert building wish to announce that the room will close Saturday and those wainting clothing will call for it before that time.

A new Rauch and Lang electric brougham car was delivered Thursday to Mr. and Mrs. Eiza De Hart on South Fourth street. The car was purchased in Cleveland and is the only one of its kind in this city. The machine has forty cells and is the most powerful electric made. The car has made one hundred and sixteen miles on one charge.

BIPLANE TURNS TURTLE.

Russian Aviator Fatally and Princess Slightly Injured.

Johannisthal, Germany, April 24.—Princess Schakowsky of Russia, learning to fly, was slightly hurt, and Aviator Abramovitch, her instructor, was fatally injured when the biplane in which they had just ascended turned turtle and crashed to the earth.

Hardly were the princess and her teacher taken to a hospital when M. Dunetz, another Russian aviator, fell with a monoplane and was instantly killed.

RETURNS FROM LARK.

Miss Borden Not Kidnaped From Sanitarium.

New York April 24.—Miss Romona Borden is back at the New Jersey sanitarium from which she was "kidnaped" According to the sanitarium authorities she returned after dining with friends in Newark. "There is no mystery about it," said a nurse at the hospital. Miss Borden simply took a sudden notion to take an automobile ride with friends. That's all."

Attach Woman's Savings.

New York, April 24.—Mrs. Gus Ruhlin, founder of a woman suffrage organization and widow of the ex-prize-fighter, who used to permit his wife's organization to meet in his saloon in Brooklyn, was accused in the supreme court of threatening to secrete her property and flee the state to avoid her creditors if anyone brought suit against her. Justice Lehman signed an order upon which Mrs. Ruhlin's bank accounts in savings banks were attached.

NOTICE OF PRESENTING COUNTY ROAD PETITION

Notice is hereby given that a petition will be presented to the Commissioners of Coshocton County, at their next session May 5th, A. D. 1913, praying for the establishment of a County Road on the following line, to-wit: Beginning at a stake marked number one (1) in the center of the county road 211 ft. west of an iron bridge over Dorsey's run in Bethlehem Tp. west of Randles Station on the lands of U. J. Neldon, and running southwest across the lands of U. J. Neldon, 728 ft. to stake marked no. two (2) on the line between the lands of U. J. Neldon and the lands of John Kimberly: thence south westerly across the lands of said John Kimberley, on the north side of creek 1739 ft. to stake marked No. three (3) on the line between said John Kimberley's land and the lands of Lewis Randles: thence south westerly across the lands of said Lewis Randles 1300 ft. to stake No. four (4) on the line between the lands of said Lewis Randles and Joseph K. Richeson: thence south westerly across the lands of said Joseph K. Richeson 369 ft. to stake No. five (5) on the line between the lands of said Joseph K. Richeson and the lands of Lewis Randles: thence south westerly across the lands of said Lewis Randles 100 ft. to stake No. six (6) on the line between the lands of Lewis Randles and the lands of C. R. Randles: thence south westerley 863 ft. to stake No. seven (7) in the center of a Township road running through the lands of C. R. Randles: thence west 1084 ft. along the center line of said township road to stake marked No. eight (8): thence south westerly through said C. R. Randles land 1670 ft. to stake marked No. nine (9) on the line between the lands of said C. R. Randles and the lands of John Kimberley: thence south west across the lands of said John Kimberley 1850 ft. to stake marked No. ten (10) on the line between the lands of said John Kimberley and the lands of Lewis Shaw: thence south west on the lands of said Lewis Shaw 500 ft. to stake marked No. eleven (11): thence south westerley on said Lewis Shaw's land 612 ft. to a wild cherry tree about 8 in. in diameter marked No. twelve (12): thence in same direction 725 ft. to stake marked No. (13) on said Lewis Shaw's land: thence south on said Lewis Shaw's land 877 ft. to stake marked No. (14) in the center of the road leading from Coshocton to Mt. Vernon and there terminate.

C. R. Randles and others,
Principal Petitioners

Lets Jurors Go To Do Planting

Phillipsburg, Kas., April 24.—Putting in the crops is more important now in this section than the settlement of a lawsuit, in the opinion of Judge W. S. Langmade, announced when he discharged the jury in his court today and told the members to go back to their spring planting.

"We need more good farmers and good farming," the judge said. "And we need fewer lawsuits. None of the cases on the docket really is important. I deem the spring planting of more importance in Phillips county than the trial of these suits. The planting can not wait. The suits can."

Try an ad in the Classified Columns of The Tribune.
Read The Tribune Want Ads

Senior High School Entertainment

Grace M. E. Church This Evening

8 o'clock, April 25th, 1913.

"The Pierces"

Dramatic Artists

Harry Raymond Pierce
Zulette Spencer Pierce
in impersonations, sketches and short plays.

Coshocton is very fortunate to be favored with such a high class entertainment. The High School Seniors are boosting this attraction and solicit the patronage of Coshocton citizens assuring an evening of unusual literary enjoyment.

ADMISSION - - - 25c

Safe Bonds

To Yield

5% to 6%

We have given careful study to the investment business as related to the private investor.

It is our experience that the average private investor lays stress on the security of his investment rather than a high income yield.

We have issued a special circular describing a carefully selected list of bonds combining ample security with a liberal annual interest return.

These securities are sold at prices to yield from 5% to 6%.

These bonds do not represent new forms of investment—they are secured by properties of demonstrated value and earning power. We recommend them to conservative investors. Write for this list.

We are represented in Coshocton by

H. M. EWING

J. S. & W. S. KUHN, Inc.

345 Fourth Ave., Pittsburgh, Pa.

New York Chicago Philadelphia Boston London, Eng.

NEWSY LETTERS FROM THE RURAL DISTRICTS

CHILI

Messrs. Francis and Jerry Scherer of Canton spent Sunday with their mother.

Miss Mary King spent Thursday in West Lafayette.

John Rigbee and Mrs. Sophia Shafer, of Fresno, visited George Klein and family Sunday.

Miss Helen Crile visited Miss Ada Scherer at Baltic Monday.

Mr. and Mrs. John Thomas and daughter Gladys, visited Wm Lorenz and family.

Misses Minnie and Emma Ranschenbah of Canton visited their parents recently.

Miss Irene Lorenz is at home after having bøen employed in Coshocton for several months.

COSHOCTON ROUTE 6

Mrs. Mary Nosker spent Tuesday evening with her daughter Mrs. Carrie Darr.

Mrs. Bertha McCoy called on Mrs. Loyd Whitaker Friday.

Mr. and Mrs. William Fulks spent Saturday with friends in Coshocton.

Mrs. A. J. Marshall called on Mrs. May Workman Monday.

Mrs. J. F Dickey spent one day last week with Mrs. H. E. Wright.

Mr. and Mrs. French Darr spent Sunday with friends in Conesville.

Otto Mc Coy spent Tuesday with Paul Darr.

Mrs. H. E. Wright spent Thursday with Mrs. Guy Mc Coy.

Iva Middleton spent a few days last week with friends on Route 6.

Frank Mc Coy purchased a fine Cow from Lee Butler last ke-k.

Mrs. Bertha called on Mrs. Guy Mc Coy one day last week.

Mrs. Jane Roberts called on Carrie Darr Saturday evening.

Mr. and Mrs. George Roberts spent one evening with Mr. and Mrs. H. E. Wright.

Mr. and Mrs. Enick Darr were Sunday guests of Mr. and Mrs. French Darr.

Miss Fanny Fright, Lliian Darr and sister Ruth spent Saturday with Lucille Workman.

Enoch Darr has moved to the Foster farm.

Miss. Lily Marshall and Son Parenll spent Tuesday with her mother Mrs. John Kirker.

NEW BEDFORD

Mrs. H. W. Leindecker of Canton, spent from Friday until Tuesday with her parents Mr. and Mrs. Henry Lower.

Mr. and Mrs. G. A. Rinner spent Sunday with Mr. and Mrs. J. L. Elliot at Clark.

Mr. and Mrs. Charles Kutcher from Fresno spent Sunday at the home of Mr. and Mrs. Jacob Kutcher.

Misses Anna and Lotta Getz spent Sunday with Jeminia Welling.

Rev. G. H. Driehelbier and son Adam spent Saturday in Millersburg on business.

Mrs. Lucinda Kirstetter is visiting with her daughter Mrs. Joseph Sprenkel in Canton.

Ruth Cox from Baltic spent Saturday and Sunday with her parents Mr. and Mrs. J. L. Cox.

G. A. Rinner spent the week in Columbus on business.

W. G. Levengood who is employed at Canal Dover, returned to his home here Tuesday.

Miss Edith Kutcher from Akron was called home owing to the illness of her mother Mrs. Jacob Kutcher.

DARLING'S RUN

Milan Brillhart of Spring Mountain spent Sunday with Mr. and Mrs. A. Rogers of Route 2.

C. J. Weber arrived home Apr. 20 from Loudonville to take up the duties of operator at Mohawk.

J. F. Weil raised his new barn Saturday.

Born to Mr. and Mrs. Ed. Rodock a baby boy.

Wm. Rodock and daughter were in Coshocton Saturday on business.

Mr. and Mrs. Ralph Tish spent Sunday with the latter's parents.

Roman Weber left Friday for Cambridge where he will be employed as fireman.

Mr. and Mrs. Ben. Hector are the proud parents of a baby girl.

Teresa Weber spent Tuesday near Spring Mountain on business.

WARSAW ROUTE 1

Mr. and Mrs. Samuel Hamilton and daughter, spent Sunday with relatives in Coshocton.

Mr. and Mrs. Paul Funk and son Lawrence. Mr. and Mrs. Grant Bantum and daughter, Mary Ruth. Miss Helen Metham of Warsaw and Mr. Willis Miller spent Sunday with Mr. and Mrs. Frank Bantum.

Miss Sara Marshall, of Coshocton is visiting with her sister, Mrs. Jas. T. Clark.

Mr. and Mrs. John Waters, daughters, Florence and Mae and little son. Paul visited with Mr. and Mrs. Lewis Waters. Sunday.

Mr. and Mrs. Wm. Randles, and daughter Alice, spent Sunday with Mr. and Mrs. Charles Bantum.

The farmers of this vicinity are all wearing smiles from ear to ear to see these beautiful days. Every body that is able to hold a plow handle starts early in the morning and plows till evening.

CLARK

Miss Bertha Farver of Millersburg was the guest of Lola Finly over Sunday.

Isaac Ward went to Mantanay Saturday on business.

The ladies of this vicinity met in the hall Wednesday to sew for the flood suffers of Coshocton, Warsaw and Blissfield.

The Queen Esther Circle will meet with Mrs. Logan Elliott Saturday afternoon.

Mr. and Mrs. James Graham of Milelrsburg were guests of Mrs. Graham's parents, Mr. and Mrs. Albert Aukman over Sunday.

Miss Nelle Duncan went to Akron Saturday to visit her sister Mrs. C. F. Hull.

Several of the young people took the Boxwell examination at Millersbug Saturday.

Mrs. Fannie Headington of Chestnut Ridge is a guest at the Duncan home.

Mrs. Oliver Shaffer entertained at dinner Thursday Mrs. Bert Gray, Mrs. John Uhl of Millersburg, Mrs. Gus. Webbeking of Fort Wayne, Ind., and Miss Frances Chas of Clark.

Hust Guthrie and son Marquis left for Mantaway Tuesday where they expect to work at the carpenter trade this summer.

Frank Conrad and family of Coshocton were guests of Mr. and Mrs. W. W. Duncan Sunday.

Mr. and Mrs. Geo. Elliott took dinner with their son Logan Sunday.

Charles Hoagland and Chas. Karr of Keene took in twenty horses Tuesday at this place.

John Stevenson and son Harold and his mother of Coshocton called on friends at this place Monday on their way to Killbuck.

Rev. Norris of Keene took dinner at the home of Mrs. J. Ab. Finly Tuesday.

The farmers in this vicinity are plowing for oats.

Mrs. James Carpenter and grandson and Leslie Carpenter and wife of Killbuck spent Sunday at the home of Mr. and Mrs. S. T. Luke.

Miss Gladys Guthrie of Coshocton is visiting her parents Mr. and Mrs. Roy Guthrie.

BLADENSBURG, O.

Mr. and Mrs. Noah Ashcraft and daughter Ava, spent Sunday with Mr. and Mrs. Everhart.

Mr. and Mrs. A. S. Grenn spent Sunday with French Melick and family.

Mr. George Oxley. Mr. Clyde Mc Kee and family spent Sunday with Mr. and Mrs. Howard Mizer.

Mr. Walter Melick made a business trip to New Guilford last Saturday.

Mr. Fred Ashcraft and family spent Sunday at the home of John Crawford.

Mr. and Mrs. William Rine of Dresden were callers in this vicinity Sunday.

Mr. and Mrs. George Hughes entertained the following Sunday Mr. and Mrs. Roy Rine and daughters Lottie and Dorothy Mrs. Margaret Anderson, Mrs. Martha Billman and Mr. and Mrs. George Clark.

Mr. and Mrs. Ray Van Winkle spent Sunday with Joseph Oxley.

Mr. Daniel Heft was a business caller in this vicinity Monday.

NEW CASTLE

Misses Ruth Dillon and Verna Berry spent Sunday at the home of Miss Opal Fox of Walhonding.

Misses Mamie and Demie Allen and Russell Allen took dinner with Mrs. Ella Clark and family.

Miss Audra Busenburg spent Sunday with Miss Seconva Fisher.

T P. Brown is not improved any at this writing.

Mr. and Mrs. John Scott and sons Denzil and Harold spent Saturday and Sunday at the home of Mr. and Mrs. M. A. Vankennel of Coshocton.

Messrs. Ralph and David Coggins left Monday for Columbus, where they will spent a few days with Mr. and Mrs. Howard Coggins.

This coupon is good for 5 votes in Merchant's Library Contest.

VOTE FOR.... ....

Cut out, fill in name of Church, Lodge, School or other organization you wish to vote for, and deposit in ballot box at The Smith's Drug and Book Store.

The official judges are D. O. Thompson, Fred Cantwell. and C. B. Meade.

BUILDS UP THE THIN AND WEAK

Samose Makes Thin People Fat, or The Arnald, Wimmer Co. will Return Money

In Samose are combined flesh-giving food elements that soon produces a steady and noticeable gain in flesh. Taken after meals, Samose mingles with the food and causes it to be assimiliated so that the fat producing elements are retained in the system and you will soon get good flesh, steady nerves and a healthy body.

The Arnold, Wimmer Co. have seen such remarkable results following the use of Samose that they offer to pay for the treatment if it does not make thin people plump and rosy.

You run no risk whatever in buying Samose; it is a true flesh forming food and is sold under the guarantee of one of the most repatable business houses in Coshocton to refund the money if it does not give complete satisfaction.

Washerwoman Left Fortune.

New York, April 24.—Mrs. Matilda Wayne, a negress, better known as Matilda Hopkins, an Oyster Bay washerwoman and scrubwoman, left an estate of more than $50,000, according to the death tax appraisal filed at Mineola.

Subscribe for The Tribune

BRYAN SPEEDS TO CALIFORNIA

Hopes to Head Off Legislation Offensive to Japan.

Washington, April 24.—In compliance with President Wilson's instructions, Secretary of State Bryan this evening left Washington for Sacramento, where he will co-operate with Governor Hiram Johnson and the members of the California legislature in framing a law regarding the ownership of land by aliens that would not conflict with treaty obligations, particularly with Japan. Mr. Bryan expects to reach Sacramento next Monday evening.

"I am going in the hope that we may be able to find the best solution of the difficulty," said Secretary Bryan. "I feel sure that they in California will enter upon the work with the same spirit of co-operation as the president and I do."

Idaho Lifted Restrictions.

Boise, Ida., April 24.—After May 10 next there will be no restrictions to ownership of lands by aliens in Idaho. At its last session the legislature repealed all laws to the contrary on the ground that outside capital was needed to develop the state. The repeal bill becomes effective May 10.

HOGAN ALREADY SWAMPED.

Ambiguous Laws Passed by Legislature Need Legal Interpretation.

Columbus, O., April 24.—That the work of the general assembly just completed will make a harvest for attorneys is the declaration that has been made by those who have given study to the flood of new legislation dispensed by the lawmakers. Inquiries for construction of the new laws are already beginning to pour in on Attorney General T. S. Hogan, who expects to be swamped by the many questions.

The application of the new Wieser indeterminate sentence law, recently signed by Governor Cox, is a source of doubt to the state board of administration. A provision seems to give the board authority to terminate sentences of some 1,500 men who now are confined in the institution. If this is correct, the board expects to be busily occupied passing upon applications for termination of sentences.

Telephone and telegraph companies have raised a question with respect to the Greenlund act, revamping and recodifying the law relating to juveniles and women, and containing also the women's pension proposition. The new act says that no boy less than 15 years of age and no female less than 21 years of age shall be engaged in the "transmission" of messages.

The companies want to know whether transmission will prevent a boy or a girl from sending messages over the wires or whether it is intended to apply to physical delivery. The author of the measure said it was intended to cover the carrying of messages, but admitted the language employed makes the section a subject for construction.

DEATH LIST NEAR HUNDRED.

Work of Clearing Mine Where Explosion Occurred Is Slow Task.

Pittsburg, April 24.—It will be impossible to determine the full extent of the disaster in the Cincinnati mine at Finleyville until the miles of main and cross entries have been explored, a difficult task when it is known that these are choked with fallen timbers and rocks.

Thirty bodies have already been brought to the mouth of the principal opening, and from there were transferred to Monongahela City to be prepared for burial.

That the mine contains many more dead, even officers of the company admit, while leaders of the rescue parties and some of the men who escaped from the workings are of the opinion that the fatalities will number close to 100.

Many men, working with feverish haste, are building brattices to carry the fresh air tarough the gas filled galleries.

BRYAN INDORSES PLAN.

Would Buy Embassy Buildings In Foreign Capitals.

Washington, April 24.—Secretary Bryan, acting directly at the instance of President Wilson, indorsed the plan before the senate foreign relations committee for the purchase of embassy buildings abroad.

Senator Chamberlain's resolution for the abrogation of the Isthmian canal treaties with Great Britain was referred to a subcommittee.

Senator Mark Smith's resolution asking the president for a report on injuries to Americans and American property in Mexico was reported favorably.

Wrestle With Appropriations.

Columbus, O, April 24.—Chairman Mooney and members of the senate finance committee began work on the Cowan bill making appropriations for 1914, and will be ready to report it back when the senate meets next Monday morning.

W. J. Armstrong is in Newcomerstown on business.

TODAY'S MARKET

THE TRIBUNE RECEIVES DAILY MARKET REPORTS FROM PITTSBURG, CLEVELAND, CHICAGO, TOLEDO, EAST BUFFALO, CINCINNATI, AND OTHER CENTERS. THIS REPORT GIVES THE FARMERS OF COSHOCTON COUNTY THE CLOSE OF EACH DAY'S MARKET THE NEXT MORNING AND 24 HOURS IN ADVANCE OF ANY OTHER COSHOCTON PAPER. MR. FARMER, IF YOU DON'T BELIEVE THIS COMPARE THE TRIBUNE AND ANY OTHER COSHOCTON PAPER OF THE SAME DATE

CATTLE RECEIPTS LIGHT; HOG MARKET UNSTEADY

PITTSBURG LIVESTOCK

Cattle

Receipts light
Market steady
Choice.. .. ..$8.40@8.90
Prime.. .. ..$8.30@8.50
Good .. ..$7.90@8.15
Tidy butchers .. .. $8.00@8.25
Fair.. .. .. $5.65@6.90
Heifers .. ..$8.00@8.75
Fat cows and bulls $5.80@6.50
Fresh cows and springers
.. .. $50@85

Hogs

Receipts 2000 head
Market lower
Heavies.. .. .. $9.10
Heavy mixed.. .. ..$9.30
Mediums and heavy Yorkers
.. ..$9.35
Light Yorkers and pigs
.. ..$9.40

Sheep and Lambs

Supply 1500 head
Market higher
Top sheep.. .. ..$6.25
Clipped sheep.. .. $6.60@6.75
Choice lambs.. .. ..$8.00
Top lambs.. .. ..$8.00
Clipped lambs .. .. $4.25@8.25
Prime wethers.. .. ..$6.35
Wool lambs .. .. ..$10.00@$15
Veal calves $9.00

CLEVELAND LIVESTOCK

Cattle

Receipts 120 head
Market slow
Choice fat steers .. $8.00@8.75
Good.. .. .. $6.75@7.75
Common.. .. ..$5.50@6.25
Heifers .. .. $6.25@7.50

Hogs

Receipts 1200 head
Market steady
Heavies and mediums $9.00
Light Yorkers and pigs .. $9.20
Roughs.. .. ..$8.15
Stags.. .. ..$7.25

Sheep

Receipts 2000 head
Market lower
Choice Clipped lambs $7.75@8.25
Fairto good.. .. .. ..$6.50@7.50
Common.. .. .. $4.00@5.00
Choice Clipped
Wethers .. .. .. $6.25@6.50
Fair to good ..... $6.00@6.25
Choice ewes.... .. $5.75@6.00
Culls and commons $3.50@4.50

CHICAGO LIVESTOCK

Cattle

Receipts 4000 head
Market weak
Beeves.. .. .. $7.50@9.20
Texas steers .. .. .. $6.80@7.90
Stockers and feeders $6.20@8.10
Cows and heifers .. $3.80@8.40
Calves.. .. ..$6.00@8.50

Hogs

Receipts 15000 head
Market higher
Light .. ..$8.65@8.95
Mixed.. .. .. $8.55@8.90
Roughs.. .. .. $8.40@8.55
Pigs.. .. ..$6.75@8.85

Sheep and Lambs

Receipts 18000 head
Market slow
Natives .. ..$6.00@7.25
Western .. .. $6.35@7.40
Native lambs.. .. .. $6.60@8.90
Yearlings .. ..$6.50@7.90
Western lambs.. .. .. $6.60@8.75

TOLEDO GRAIN

Toledo, Ohio, April 24—Wheat Cash $1.09; May $1.08¾; July 94c; Sept. 93⅝c.

Corn—Cash 57¼c; May 56¾c; July 57⅜c; Sept. 58⅝c.

Oats—Cash 37½c; May 37½c; July 37¼c, Sept. 36¼c.

Cloverseed—Cash $13.50; April $13 40; Oct. $7.60; Dec. $7.55. Alsike $13.10.

Timothy — Cash $1.75; April $1.75; May $1.75; Sept. $1 95

JOHN R. FREW
ATTORNEY AT LAW
ROOM 3 FREW BLDG.

PRICES QUOTED IN LOCAL MARKET

COSHOCTON PRODUCE

Grocers here are paying these prices for the following:

Butter 28c
Eggs.. .. ..15c doz.
Onions.. .. ..50c cwt.
Lard .. ..12c lb.
Potatoes 32c
Apples .. .. 75c bu.

Grocers are selling as follows

Apples.. .. ..60c bu.
Potatoes.. .. ..60c bu.
Combination butter .. .. 25c lb
Country butter.. .. ..32c
Eggs.. .. .. 17c doz.
Sugar 25 lb. sack.. .. ..$1.25
Oranges.. .. .. .. 30c to 50c doz.
Tangerenes .. .. 30c doz
Lemons .. .. 30c doz
Bananas, choice 15 and 20c. doz
Malaga grapes, choice .. 20c. lb
Figs .. .. 20c. lb
Sweet Potatoes .. .. 4c. lb
Onions.. .. ..2c lb.
Cabbage.. .. .. 2½c lb.
Beans .. ..5c lb.
Rice.. .. .. 7c to 9c lb.
Lard .. .. 15c. lb

COSHOCTON LIVE STOCK

Corrected by Coshocton Provision Company

Good medium and heavy Hogs

Prime heavy.. .. .. ..$8.60@8.65
Heavy mixed.. .. .. ..$8.65@8.70
Heavy Yorkers .. .. .. $8.70@8.75
Light Yorkers.. .. .. $8.70@8.75
Roughs.. .. ..$7.50@8.00
Stags.. .. ..$6.50@7.00

Cattle

Veal calves.. .. .. ..$8.00@9.00

POULTRY AND SEED

Corrected by Chas. E. Lorenz wholesale and retail dealer in poultry, seeds, wool, etc., Second street.

Paying Prices

Chickens.. .. ..14c lb.
Old roosters.. .. .. 7c lb.
Ducks (colored) .. ..14c lb.
Ducks (white).. .. ..13c lb.
Turkeys (alive).. .. .. 16c lb
Geese.. .. ..11c lb.

Retail Prices

Chickens .. .. 17c lb.
Ducks.. .. .. 16c lb.
Turkeys.. .. ..19c lb
Geese.. .. ..14c lb

Retail Seed Prices

Timothy seed .. .. $2.25 bu
Alfalfa.. .. ..$9.50 bu
Clover (mammoth) $13.50
Clover (Red) $13.50
Alsike.. .. ..$13.50
German Millet.. .. .. .. $1.15 bu.
Soy Beans (med. green) $3.00 bu
Soy Beans (mam. yellow) $2.50 bu
Sweet clover
(hulled yellow .. .. ..$9.00 bu

Call The Tribune office if you fail to receive your paper.

BOUCHARD'S FRENCH CAPSULES. [illegible]

Sold in Coshocton by C. E. Anderson

WHEELING & LAKE ERIE R. R.

WEEK END AND SUNDAY EXCURSIONS

Every Saturday good returning Sunday

Canton... .. .. $1.50
Cleveland... .. .. .. $1.75

Every Sunday good for day only

Canton, Kent and Cleveland... .. .. ..$1.65

For particulars consult nearest W. & L. E. agent or write R. F. Kelley, G. P. A., Cleveland, O.

QUOTATIONS ON GRAIN AND HAY MARKET

EDWIN & LEE, EMPIRE MILLS

These prices are paid here for the following:

Wheat.. .. ..$1.05 bu.
Corn 60c
Rye.. .. .. 70c bu.
Oats.. .. ..38c bu.

The following are sold at the prices quoted:

Flour eighth sack (24½ lbs.) 78c.
Flour quarter sack (49 lbs) $1.55
Oats .. ..45c bu.
Corn meal 10-lb sack .. .. .. 25c.
Middlings.. .. ..$1.40 cwt
Bran.. .. ..$1.30 cwt
Corn.. .. ..70c
Screenings.. .. .. $1.30 cwt.
Cracked corn.. .. .. .. $1.40 cwt.
Chop, corn and ots....$1.40 cwt
Unbolted meal.. .. .. .. $1.40 cwt.
Oil meal.. .. ..$1.70 cwt.

COSHOCTON HAY AND SEED

A. H. Thomson & Son

These prices are paid for the following:

Hay (loose).. .. ..$10 ton
Hay (baled).. .. ..$10 ton

The following are sold at the prices quoted:

Oil Meal.. .. ..$1.75 cwt.

AUSTRIA DONS HER WAR TOGS

Notifies Powers She Will Expel Montenegrins From Scutari.

London, April 24.—"Take immediate combined action to turn the Montenegrins out of Scutari, or we shall do it alone," declares a circular note sent by the Austro-Hungarian government to the powers. The note is virtually an ultimatum.

Austro Hungary declares she can not permit the Montenegrins to flout the decision of the great powers.

The prestige of the European nations has been violated, says the note, and Austro-Hungary demands that the powers decide promptly on the steps to be taken to restore that prestige, adding that if the powers should be unable to reach a speedy decision, she will see to it herself that the will of Europe is respected and that the Montenegrins vacate Scutari.

Cincinnati.

Cattle — Steers, $5 25@8 50, cows, $3 50@7 00, heifers, $5 25@8 25; calves, $6 00@9 50.

Hogs — Packers, $9 00@9 15; common sows $6 00@8 50; pigs and lights, $4 50@8 85; stags $5 00@7 50.

Sheep and Lambs—Sheep, $4 00@6 50; lambs $4 50@8 25. spring lambs, $7 00@9 00.

Wheat—No 2 red, $1 09@1 12. Corn—No 2 mixed, 61¼@62c. Oats—No. 2 mixed, 35@35½c. Rye—No. 2, 66@68c.

Receipts—Cattle, 273 head; hogs, 1,500; sheep and lambs, 24

East Buffalo.

Cattle—Prime steers, $8 75@9 00; shipping steers, $8 00@8 65; butchers, $6 50@8 65, cows, $4 00@7 50; bulls, $5 75@7 50; heifers, $6 25@8 50; stockers and feeders, $5 00@7 75, fresh cows and springers, $35 00@75 00; calves, $5 00@10 75.

Hogs—Heavy, $9 25@9 30, mixed, $9 30@9 35, Yorkers and pigs, $9 35@9 40; roughs, $8 25@8 40; stags, $7 00@7 75; dairies, $9 15@9 35

Sheep and Lambs—Yearlings, $7 00@7 50; wethers, $6 60@6 90; ewes, $6 00@6 25, mixed sheep, $6 00@6 40; lambs, $7 00@8 40

Receipts—Cattle, 200 head; hogs, 2,000; sheep and lambs, 4,000; calves, 125.

WHEELING & LAKE ERIE

Time Tables

Effective Nov. 1, 1912

All trains daily

North Bound	No. 33	No. 7
Lv Coshocton	8:03 a m	2:49 p m
Lv E Coshocton	7:57 a m	2:43 p m
Ar Morgan Run	f8 16 am	f3 03 pm
Ar W Lafayette	f8 23 am	f3 08 pm
Ar Fresno	8:27 a m	3:13 p m
Ar Harmon	9:40 a m	4:31 p m
Ar Creston	11:02 a m	7:55 p m
Ar Norwalk	12:20 a m	9:17 a m
Ar Toledo	2:30 p m	11 20 p m
Ar Sherrodsville	11 20 am	7 42 pm
Ar Martin's Ferry	1 05 am	9 40 pm
Ar Wheeling	1:15 p m	9:50 pm
Ar Canton	10:35 a m	5:10 p m
Ar Kent	11:26 a m	6:05 p m
Ar Cleveland	12:25 p m	7:05 p m
South Bound	**No. 8**	**No. 34**
Lv Coshocton	11:13 a m	8:15 p m
Lv E Coshocton	11 25 am	8 25 pm
Ar Conesville	f11 37 am	8 38 pm
Ar Adams Mills	f11 45 am	f8 47 pm
Ar Dresden	11:53 a m	8:55 p m
Ar Zanesville	12 25 pm	9 25 pm

All trains stop on signal at Trinway and North Conesville.

Buffet parlor cars on all trains between Cleveland and Zanesville; seats 25c. Meals, a la carte.

Good connection at Toledo for points west and for Michigan points; at Bellevue for points west via Nickel Plate; Cleveland, Kent, Canton and Wheeling for points east, at Zanesville for west and south.

E. E. ECKERT, Agent.

THE DAILY TRIBUNE

INDEPENDENT MORNING DAILY

Entered as second-class mail matter at the postoffice at Coshocton, Ohio, under the Act of March 3, 1879.

SUBSCRIPTION TERMS:

Delivered by carrier, a week	10c	Four months by mail	$1.00
One year by carrier	$5.00	Three months by mail	.75
One year by mail	$3.00	Two months by mail	.50
Six months by mail	$1.50	One month by mail	.25

Subscritions by mail payable in advance. Paper stopped on expiration.

COMMUNICATIONS.

The columns of The Tribune are open to communications from its readers. All manuscripts should be plainly written and on one side of the paper only. No communication indulging in abuse or offensive personalities will be accepted. Opinion by the authors of communications in no way commit the paper to their views. No communication will be accepted which is not signed in good faith by the author, but upon request the signature will be omitted from the publication. No communication in excess of 700 words will be accepted.

A special favor is conferred by telephoning news to The Tribune. Both Phones.

Editorial Office, Counting and Press Rooms, Main Street, near Sixth. Office open day and night.

NOT PHILANTHROPY, BUT JUSTICE

As a result of the vice probe in Chicago showing the meagre wages of working girls, some of the rich gentry there propose to erect a million dollar hotel for these working girls and provide them rooms and food for cost.

It may be wrong to question the motives of these people, but the whole scheme is wrong, nevertheless. And at that we don't say that the plan would not be productive of temporary good. On the surface it will. It will perhaps, as they say, save some girl, maybe many of them, from "going wrong."

But in the end the scheme will fail. Such a hotel will be built on a wrong foundation. But it is philanthropy, they say. Perhaps it is. But we seem to be willing, as society is organized at present, to give the working girl and every unskilled toiler everything but the single thing they need—JUSTICE.

For call it what you will, the boasted philanthropy of these Chicago millionaires is but another name for CHARITY. Their great hotel only an ALMS HOUSE THINLY DISGUISED.

The millions of women who toil in this country are not looking for free lodging houses and food at cost ANY MORE THAN THEY SEEK OF THEIR OWN VOLITION TO WEAR THE GAUDY FINERY OF THE PROFESSIONAL COURTESAN.

All they ask is justice. All they need is a fair share of the products of their own toil AND WHEN THEY GET THAT THERE WILL BE NO DEMAND FOR FOOD AT COST AND A MILLION DOLLAR POOR HOUSE. And if the dividends which have gone in the last thirty years from the pockets of these girls to build up Marshall Field estates had remained in the pockets of these girls there would be no need of vice probes today.

THE OLD SONGS

The capital stock of the New Haven railroad was increased from $80,000,000 in 1902 to $180,000,000 in 1912. Other big utility and industrial corporations have been going at the same clip. And, incidentally it might be observed that the cost of living has shot up at a wonderful pace in the same ten-year period.

It's the same old story. When dividends have to be paid on stock that doesn't exist, something's got to happen. Either the cost of the commodity which that corporation makes goes up to the consumer, or the wages of the men who make the commodity go down. Generally both happen and the public is caught going and coming.

The greatest aid to the manufacturer of watered stock in the past ten years has been tariff laws like the one which bears the names of Representative Payne and former Senator Aldrich. IT PERMITS MANUFACTURERS TO SELL THEIR PRODUCTS ABROAD IN COMPETITION WITH THE "CHEAP LABOR" OF EUROPE WHILE HOLDING UP THE AMERICAN CONSUMER TO THE LAST CENT THE DUTY ALLOWS.

Mr. Payne is now saying that the present revision is uncalled for, but he couldn't say less and be consistent. He owes it to the Privileged Hand which has fed him lo, these many years. But when Payne and Smoot and Lodge sing tariff songs and are joined in the chorus by Wakeman of the Protective Tariff League and Littauer of the glove trust and the rest of the gang, we may rest assured of a revival of the old songs we all once knew so well.

Governor Dunne of Illinois advocates putting men in the penitentiary for breaking campaign promises. But wouldn't it be awfully expensive to build the additional penitentiaries?

Another envious thing about this man Wilson in his weather is how he keeps stepping around the legislative halls of Washington regardless of the superb golf links just outside.

While a few people are complaining about the injustice of the new income tax law, the rest of us are all silently lamenting because we don't have to pay it.

It used to be that South Carolina carried off the prize for keeping Uncle Sam in hot water, but California seems to have taken her sister's place.

In view of his success in placating mad Democrats the country has reason to expect great things from William J. in the field of foreign diplomacy.

The Wise Guy says: the woman who has lost her beauty is nearly always in a reminiscent mood.

Walker & Lawrence
"A Good Place To Buy Good Shoes"
See our Trot-Moc for grown-ups and growing ups

Not A Twinge Of RHEUMATISM Since Taking RHEUMA

"I suffered from Rheumatism for six years; tried different doctors, with no relief. I saw your advertisement and decided to try RHEUMA. I have taken three bottles and am entirely free from the disease. I was so lame I could not sleep nights; now I sleep well, and my kidneys work perfectly."—P. W. Miller, Catawissa, Pa.

"For 14 months I was so badly afflicted with Rheumatism that much of the time I was obliged to use a cane. I used one bottle of RHEUMA and THE CANE IS IN THE CORNER NOW. No one could be happier to be rid of the pain, swollen knees and badly swollen ankles. I certainly believe there is no remedy for the disease like RHEUMA."—Mrs. Daniel S. Knox, Severance, N. Y., Aug. 8, 1912.

C. E. Anderson guarantees RHEUMA to cure Rheumatism, Gout, Lumbago, Sciatica, Arthritis Chronic, Neuralgia and Kidney disease or money back—and only 50 cents a bottle.

Breaking Colt Skull Crushed

Washington, C. H., O., April 24.—While Walker Binegar was breaking a colt today at his farm near New Martinsburg the bit broke, hurling him backward. His skull was crushed when he struck the road and he died almost instantly. He was 55 and a heavy land owner.

IS SOME BETTER

The condition of Robert Murdock, 56, who sustained three broken ribs when he fell Wednesday at the pottery, was reported to be slightly improved Thursday.

NEURO-MAGNETIST
DR. M. H. GOODHART
221 N. Sixth street Consultation free No medicine used
Lady Attendant

Walker & Lawrence
"A Good Place To Buy Good Shoes"

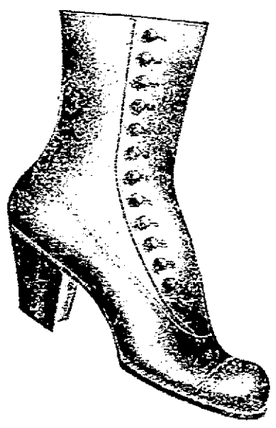

Women's Buck Shoes
White, Black, Brown,
$3.50, $4, $4.50, $5.
Girls low heel buck button
$3.50
Walker & Lawrence
"A Good Place To Buy Good Shoes"

J. W. Cassingham, President — E. L. Lybarger, Vice Pres.

THE COMMERCIAL NATIONAL BANK

Total Assets $1,327,739.42

DIRECTORS

J. W. Cassingham
E. L. Lybarger
John H. Hay
C. B. Hunt
John Lorenz
Louis Brendel
B. Worth Ricketts
Martin G. Hack
David Davis

C. H. Magruder, Cashier — C. R. Speckman, Asst. Cashier

THE LIVE STORE

The Best Dressers, As Well As The Economical Men, Patronize This Store

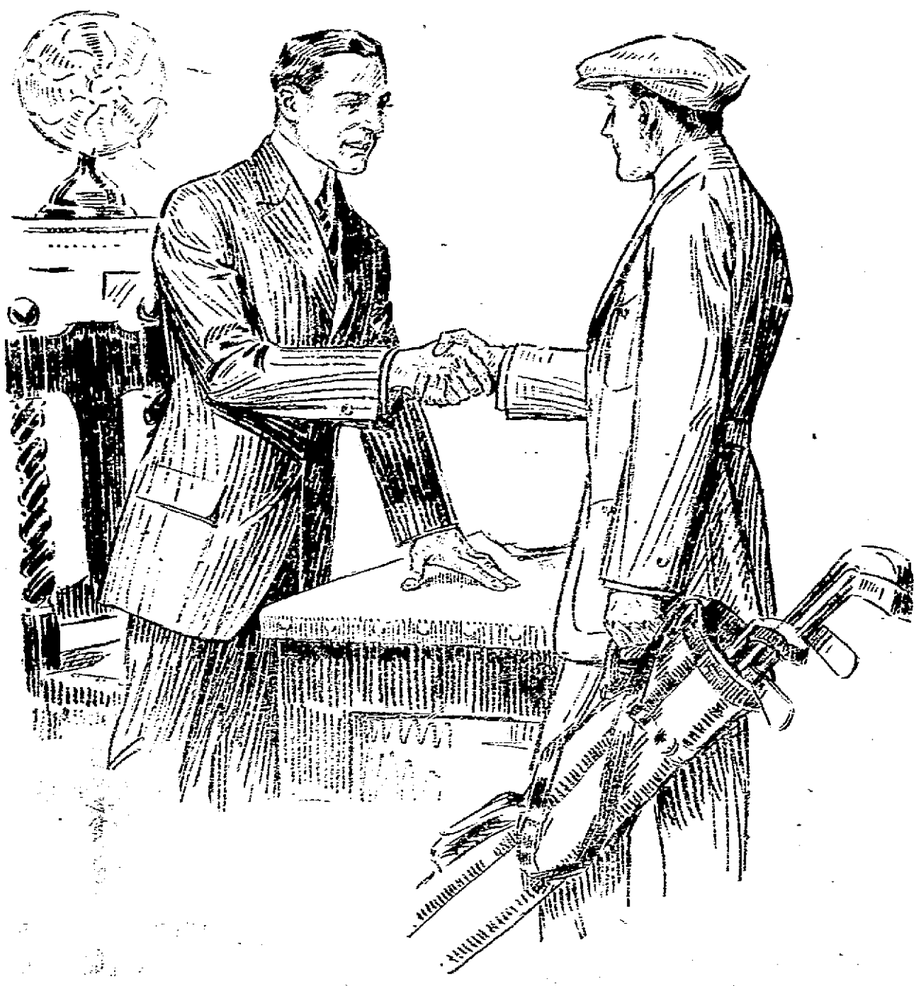

WHY NOT LEARN WHY?

"Buckeye Clothes" Are The Solution

Warm Days, Cool Clothes! Now Is The Time To Prepare For The Months Of Summer.

Nortolks, English or Conservative models in the greatest selection of patterns ever offered in Coshocton. Pure wool fabrics in cassimere, worsteds or homespuns, blue and black serges.

The quality--the style--the fit and the guarantee that are found only in "Buckeye Clothes" should convince you of the wisdom of coming here.

Exceptional Values This Week---At

$9.95, $12.50, $14.75, $18 You Save $3 to $5

Come With The Crowds To "The Busy Store."

Bigger Dollars for Your Dollars

THE BUCKEYE

The Home of Good Clothing

"Eventually Your Clothiers."

Traces Bride By Her Trunk

Massillon, O. April 24.—A fortune teller and a trunk have brought about a reconciliation between John Shively, 23, and his wife of four months, Helen Miller Shively, 21, who left home here had told her that her husband was spending his money in saloons and did not love her. Mrs. Shively went to Canal Dover, where she obtained employment as a domestic in the household of Miss Viola Hamilton, 403 Depot st.

In attempting last night to obtain his wife's trunk, from which to procure pictures with which to advertise for her, Mathias Shotz, at whose home Shively and his wife lived, until Mrs. Shively disappeared, said the trunk had ben shipped away. Shively finally found the trunk had been sent to the address in Canal Dover. He arrived there after midnight. Reconciliation followed and the couple went to Akron.

"People told me that John did not love me and that he was loafing in saloons. I was so worried and nervous I did not know what I was doing," said Mrs. Shively when she reached here on her way to Akron. "I am sure now he loves me."

CONDITION IMPROVED

The condition of James W. Moore, who recently underwent an operation in a Cleveland hospital, was reported to be improved Thursday. Mr. Moore is now convalescing at his home on Walnut street.

Mrs. Phillps Is Operated On

Mrs. William Phillips underwent a serious operation Thursday at the City Hospital. Her condition last evening was reported as satisfactory as could be expected considering the gravity of the operation. The attending physicians present at the operation were Drs. Pomerene, Shaw and Carr.

FRIDAY, AND SATURDAY

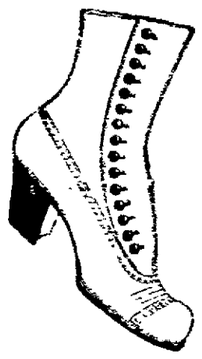

WHITE SHOE SALE

RECENT heavy purchases of the most desirable White Footwear will make this sale a big event.

Buckskin Boots, New Toe, Finest Grade..... $4.00
Canvas Boots, Welt Sole, White Heel..... $3.50
Canvas Boots, Low or High Heel, Welt Sole..... $3.00
Canvas Boots, High Toe, Regular Heel $2.50
High Cut Canvas Boot, Fancy Buttons..... $2.00
Low Heel Boot..... $2.00
Buck Button Oxfords, Welt Sole..... $3.50
White Poplin Pump $3.00
Two Strap Canvas Pumps, High or Low Heel..... $1.50

$1.50 —SPECIAL— Women's Canvas Boots, Glass or Plain Buttons. All Sizes. Package of Cleaner with Each Pair. **$1.50**

You Will Want White Footwear---Buy Now

$1.50 to $3.00

Infant's White Kid Shoes ...50c
Canvas Shoes, sizes 2 to 5 ..$1.00
5 to 8, $1.25; same in Buck $1.50
Misses Canvas Boots, Extra High Cut..... $1.75
Regular Cut..... $1.50
Sizes 8½ to 11 ....$1.25, $1.50
Sizes 5 to 8 ..... $1.00, $1.25

WHITE CLEANERS

"Vanity" White Powder, 15c and 25c; "Nuway" Liquid 25c; "Quick White," 10c; Herlott's Fancy White, 10c; "Nova," 10c

The Cantwell Shoe Company

"WHERE QUALITY COUNTS"

The Store of Careful Service

Distinction and Individuality are the two paramount features of our Suit and Coat Display

WHICH, AT THE PRESENT TIME, IS AT ITS VERY BEST.

Every lady desiring **high class Garments at moderate cost,** will find just what she's looking for here now, for the "**cream**" of the cleverest garments makers in New York is represented in our showing.

Whatever you want in **SUITS AND COATS** "ready to slip on," is here at a **satisfactory price** and in purchasing **here and now,** there's the **assurance** tha in every particular—style, fit and coloring—your clothes will be correct for wearing anywhere through the entire season.

The Suits are priced $15, $16.50, $20, $22.50, $25 and up to $35.00.

and if any alterations are necessary, our competent seamstresses are at your service.

The Coats are priced $8.50, $10, $12.50, $15 $16.50, and up to $25.00.

and in most cases can be worn immediately without any altering. They are the sure fit kind.

May we show you the new suits and coats today? 1st floor Garment Sec.

"Phoenix" Guaranteed Silk Hose Guaranteed for 3 mo.

75c and $1.00 a Pair

are sold exclusively in this store and we are pleased to announce the Spring line is now ready. No other Silk Hose compares in any way with "**PHOENIX" SILK HOSE** in appearance and none are sold with such a liberal guarantee. Put up in boxes of 4 pairs at 75c and $1.00 Pair and absolutely guaranteed for 3 months. We have them in all sizes in White, Black and Tan. Try a box!

The Ransom Dry Goods Company

Coshocton's Busiest Best Store.

Society

FRIDAY CALENDAR

Federation Meeting
Busy Bee's With Miss Almack
Halloway's With Miss Schauweker
Catechetical Class at Lutheran Church
Entertainment at First Christian Church
Teachers' Meeting of Church of Christ

SATURDAY CALENDAR

Suffrage Meeting at Library

◈ ◈ ◈ ◈

Children's Party

Thirty Coshocton little people were made happy Thursday when the following invitations were issued for a birthday party to be given by Robert McClure Temple at the home of his grandparents, Mr. and Mrs. R. M. Temple on Vine street, April 28.

"I'll be six years old next Tuesday,
But, as everybody knows,
There's going to be a big parade
And shows, and shows and shows.
So, as I'm to have a party,
At my Grandma's out on Vine,
I'll have it April 28,
Instead of 29.
658's the number,
And the time is three to five.
Please come and help me celebrate,
And we'll have 'fun alive.'"

◈ ◈ ◈ ◈

Sewing Club

Miss Helen Miller entertained the members of her sewing club at her home on Elm street Thursday evening. After the hours had been spent in dainty needle work the hostess served dainty refreshments to her guests.

◈ ◈ ◈ ◈

Returned Home

Mrs. Edward Helman returned to her home on Fourth street Thursday after a visit with relatives in Springfield and Columbus. Mrs. Morgan and children accompanied Mrs. Helman home for a visit.

Returned to Columbus

Stewart Clark returned to his home in Columbus Thursday after making a short visit with his mother, Mrs. S. R. Clark on Seventh street.

◈ ◈ ◈ ◈

Returned to Newark

Mr. and Mrs. George Hayden returned to their home in Newark Thursday after visiting at the home of Mr. and Mrs. Edward Jacobs on Mulberry street.

◈ ◈ ◈ ◈

Returned from New York

Miss Agnes Crawford returned to her home on North Second street Thursday after spending the winter months in New York City.

◈ ◈ ◈ ◈

Evening Party at Clark Home

Miss Estella Clark entertained with a delightful evening party last evening at her home in Roscoe. The guests for the evening were the members of the D. B. I. club and their friends.

They were: Misses Ethel Wicken, Ethel Randles, Clara Neldon, Leah LeRetilley, Lelia Greer, Menetta Gillen, Thressa Clark, Messrs Clyde Lorenz, Floyd Holl, Charles Weaver, Fred Sharpless, Homer Cline and Jas. McGiffin.

◈ ◈ ◈ ◈

Roscoe Woman's Club Meeting

The Roscoe Woman's club held its regular meeting Wednesday afternoon with Miss Lois Bradford on Sycamore street. The subject for the afternoon was music and was handled by Miss Bradford and Mrs. Hugh Finley. Miss Bradford gave a most interesting sketch of the life and works of Chopin and illustrated her talk by selections on piano. Mrs. Hugh Finley's paper was on "Musical Instruments" and was very instructive.

She followed the earliest development of instruments up to the present day. Mrs. Edward LeRetilley gave current events and the roll call was responded to by "Noted American Songs."

◈ ◈ ◈ ◈

Surprise Party

A crowd of neighbors met at the home of Mr. and Mrs. Thomas McConnell on South Third street last evening and then went to the home of Mr. and Mrs. Elliott Brewer who recently moved from Third street to Cambride street and spent the evening. The affair was planned in honor of Mrs. Brewer's birthday anniversary and was a complete surprise. The hours were spent in a social manner and later delicious refreshments were served to the following: Mrs. Thomas McConnell, Mr. and Mrs. Eli English, Mrs. Samuel Wright, Mrs. B. Stover, Mr. and Mrs. William Schott, Mrs. Hervey Bible, Mr. and Mrs. Reo Overholt, Mr. and Mrs. A. J. Ricketts, Mr. and Mrs. Edward Jacobs, Mr. and Mrs. George Hayden of Newark and Mr. and Mrs. William Thresh.

◈ ◈ ◈ ◈

Sewing Club Entertained

Miss Irene Rogers was hostess at a meeting of her sewing club Thursday evening at her home on Eighth street. After the hours had been spent in sewing a delicious repast was served to the following members: Miss Ola Curtis, Miss Nora Hall, Miss Kathryn Temple, Miss Edna Bachert and Mrs. R. H. Temple jr.

◈ ◈ ◈ ◈

Miss Glass Sings in Indiana

Miss Ione Glass, daughter of Mr. and Mrs. J. E. Glass of South Fifth street, who is making an extended visit in Princeton, Indiana, sang solos in the First Presbyterian church in that city last Sunday morning and evening. She has accepted an invitation to sing in the Congregational church, the largest in the city, next Sunday. Miss Glass possesses a rich contralto voice with rare sweetness and never fails to thoroughly delight her hearers.

◈ ◈ ◈ ◈

Visiting Parents

Edgar Lightell of Binghampton, N. Y., is visiting at his home on Eighth street having been called home by the serious illness of his mother, Mrs. Frank Lightell.

◈ ◈ ◈ ◈

At Lefler Home

Mrs. J. C. Ulman of East Rochester, Ohio, is visiting at the home of Mr. and Mrs. A. M. Leffler on North Eighth street.

◈ ◈ ◈ ◈

Entertained at Park Hotel

Mrs. Frank Gregor of Cambridge street delightfully entertained with three tables of pedro at the Park hotel Thursday afternoon. At six o'clock a three course dinner was served to the guests. A large boquet of sweet peas formed the central design on the table.

◈ ◈ ◈ ◈

N. Y. B. Club Entertain

The members of the N. Y. B. club celebrated their second anniversary last evening by entertaining a number of their friends at the home of Misses Emma and Nelle Dawson on South Lawn avenue. The Dawson home was beautifully decorated in the club colors of gold and black and large bunches of roses and sweet peas lent their beauty and fragrance throughout the home. A musical program was enjoyed during the evening and at a late hour an elaborate three course dinner was served to the following: Misses Emma Schlarb, Lillian Knoff, Imogene Dawson, Edna Lang, Bertha Coulter, Ruth Ashman, Emma Dawson, Mildred Snoots, Mable Coulter, Nelle Dawson and Susan Standen; Messrs Frank Vance, Charles Athey, Edward Welsh, John Ballard, Detroit, Mich., Willis Dawson, Uhrichsville, J. W. Johnson Uhrichsville, Chick Rarick Newark and Clarence Severence Newark.

◈ ◈ ◈ ◈

Club at Meade Home

Mr. and Mrs. Carl Meade will entertain the members of their card club at their home on Elm street Monday evening.

◈ ◈ ◈ ◈

Dinner Guests

Mr. and Mrs. Edward Renfrew of the Alabama terrace on Elm street who leave soon for Cleveland to spend the summer months entertained Mr. and Mrs. E. C. Ransom, Mr. and Mrs. W. R. Lynde and Mrs. H. J. Renfrew at a prettily appointed dinner at their home last evening.

◈ ◈ ◈ ◈

Returned to Columbus

Mrs. James Dalton returned Thursday to Columbus after visiting at the home of Mr. and Mrs. John Owens on Orange street.

◈ ◈ ◈ ◈

Delta Alpha Class Meeting

A large attendance was present at the box social held in the Church of Christ last evening by the Delta Alpha class and an enjoyable evening spent. The boxes were opened and a liberal sum realized.

◈ ◈ ◈ ◈

Visit in Zanesville

Mr. and Mrs. W. W. Bechtel will go to Zanesville Saturday to spend the week end as guests of friends.

25 CENT "DANDERINE" FOR FALLING HAIR AND DANDRUFF---GROWS HAIR

Don't pay 50 cents for worthless hair tonics—Use old reliable, harmless "Danderine"—Get results

Thin, brittle, colorless and scraggy hair is mute evidence of a neglected scalp; of dandruff—that awful scurf.

There is nothing so destructive to the hair as dandruff. It robs the hair of its lustre, its strength and its very life; eventually producing a feverishness and itching of the scalp, which if not remedied causes the hair roots to shrink, loosen and die—then the hair falls out fast.

A little Danderine tonight—now—any time—will surely save your hair.

Get a 25 cent bottle of Knowlton's Danderine from any drug store or toilet counter, and after the first application you will say it was the best investment you ever made. Your hair will immediately take on that life, lustre and luxuriance which is so beautiful. It will become wavy and fluffy and have the appearance of abundance; an incomparable gloss and softness, but what will please you most will be after just a few weeks' use, when you will actually see a lot of fine, downy hair—new hair—growing all over the scalp.

Commencement Exercises For Keene Schools

The Keene township commencement will be held this evening, a class of thirteen graduating. The program of music and literary numbers will be interspersed with the five acts of "The Merchant of Venice Up-to-Date." The program complete will be as follows:

Music, Nettie Cooper
Invocation, Rev. B. F. Jones
Processional Hymn, High School Chorus
High School Bells, High School Chorus
Salutatory, Grace McClure

Act I

High School Quartet, Our Country
Class History, Hubert Norman

Act II

Class Song, "Old Glory"
Class Poem, Dennis Stewart

Act III

Violin Solo, Margaret Middleton

Act IV

Music—High School Quaret "Orator Puff"
Class Growler, Clifford Reamer

Act V

Song, Humorous Class Song
Valedictory, Fred Lautenschlager
Presentation of Diplomas by J. L. Boyd, Pres. of School Board
Farewell Dear School, by Class
Benediction, Rev. G. T. Norris

Dramatic Personal

The Duke of Venice, Clifford Reamer
Antonio, Captain High School Footbal Team, Dennis Stewart
Bassanio, Suitor to Portia, Lorin Everhart
Gratiano, a Friend, Balthasier Huprich
Shylock, a Wealthy Gambler, Edwin Crawford
Tubal, Captain of Belmont Football Team, Proctor Leech
Lancelot Gibbo, Servant to Shylock, Truman Boyd
Prof. and Teacher, Fred Lautenschlager
Policeman and Salinao a Servant, Hubert Norman
Portia, Rich Heiress, Louise Middleton
Narisso, her Friend, Grace McClure
Jessica, Shylock's Ward, Margaret Middleton
Antonio's Mother; Mrs. Gobbo, Lancelot's Mother, Fern Parkhill
Football Players, Senior Boys

OFFICIAL LIST OF PROPERTIES FOR P. O. SITE

The following official list of properties offered to the government as desirable and available sites for the new Federal building in this city, has been returned to Postmaster S. M. Snyder from the postoffice department at Washington:

Robert F. Sayer Walnut and Sixth, 123x53 feet.
James Corner, Main and Seventh; 130x207 feet.
John Almack, Sixth and Walnut, 120x135 feet.
Brendel and Heiman, Fifth and Chestnut streets 102x122 feet.
McManmus and Mulligan, Sixth and Chestnut, 130x203 feet.
Hill, Stevens and Bowen, Fifth and Chestnut 135x200 feet.
Mary B. Weber, Fourth and Walnut, 52x200 feet.
American Art Works Corner, Walnut and Hickory, 75x143 feet

Grange Program For Oak Grove

The following program will be given April 30 at the meeting of the Oak Grove grange:

Song
Recitations, Margaret Giffin, Vestal McConnell, Ethel Lyons, Jessie Leavengood, Raymond Geib.
Readings, Mrs. Huff, Raymond Bechtol, Minnie McFarland, J. F. Schumaker.
Select your own work, D. B. Reiss, S. J. Foster, George Stonehocker, Calvin Leavengood.
Current Events, C. P. Giffin
Song, Grange.

CARD OF THANKS

We desire to thank our friends and neighbors for the floral offerings and help which they have extended toward my wife and our mother through sickness and death. 2

James Wilson and family.

COUNTY DOCTORS HOLD A MEETING

A most enthusiastic meeting of the Coshocton County Medical society was held Thursday afternoon at the Carnegie library.

About fifteen physicians from the county and city were present and the time was taken up by discussing two papers, one by Dr. Dillon on pneumonia and the other by Dr. Lower.

Dr. Dillon stated that in the vicinity of New Castle there has been no less than thirty cases of pneumonia during the past winter.

Dr. D. M. Criswell who was on the program, was unable to be present at the meeting.

Don't Miss

The entertainment at The Christian Church TONIGHT, West Lafayette College MALE QUARTETTE, Sketch Artist and Reader.

Admission Twenty-Five Cents. - - 8 O'clock.

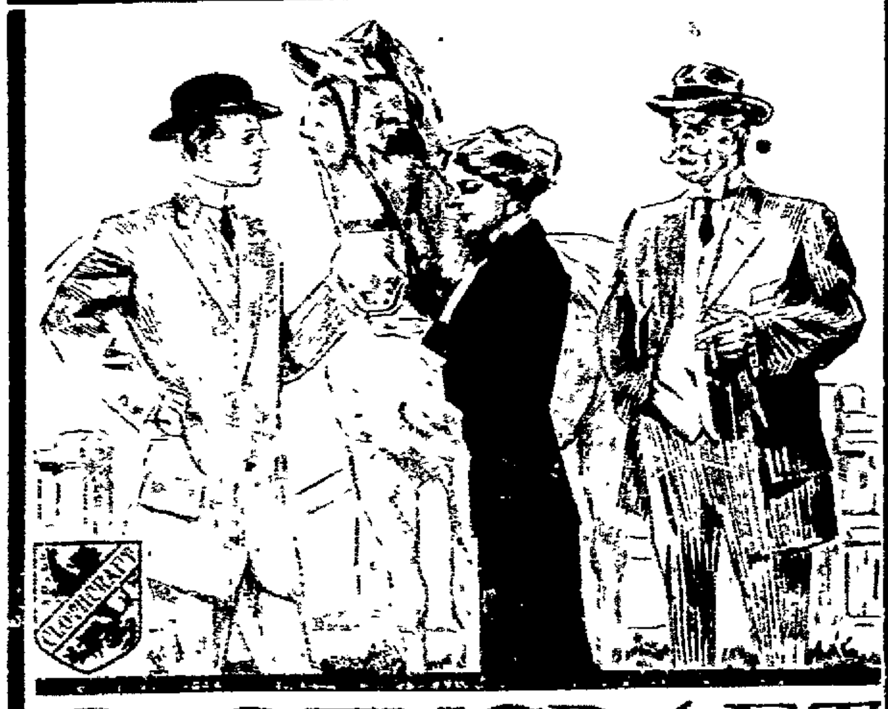

CLOTHCRAFT All-Wool Clothes

The Estimate of Clothcraft Always Higher Than The Price

Ask your friend how much he thinks you paid for your suit. If it's a Clothcraft and he doesn't happen to know it, he's sure to guess at least a third more than the actual price. It's not surprising either. In the first place, it's hard for him to realize that a suit can fit you so well without being measured for it.

Then when he notices the cloth, the neat tailoring and the stylish set and drape of the clothes, he is surprised to learn that Clothcraft Clothes cost only $10 to $23.50. Especially is he surprised to learn that Clothcraft Clothes are all wool covered by a guarantee that also insures lasting shape, satisfactory wear and service.

On the strength of this guarantee alone, many men have first been led to buy and wear Clothcraft Clothes. It's a safe example for you to follow.

Scientific Tailoring makes it possible to sell The Clothcraft BLUE SERGE SPECIAL No. 5130, at $15

B. C. SENTER

A LITTLE FURTHER DOWN BUT IT PAYS TO WALK

General Debate on Tariff Begins

Washington, April 24.—The tariff debate was begun today in the house. Many members of all three parties, Democratic, Republican and Progressive, had indicated a desire to make short speeches and Chairman Underwood, of the ways and means committee, and the Democratic leader, had marshaled an array for the opening of the fight for revision.

Representative Garret, of Tennessee, to whom Speaker Clark has referred as one of the best parliamentarians in the house, will preside throughout the debate while the bill is technically before the house as a "committee of the whole house."

Five-Minute Speeches

Mr. Underwood reiterated today his view that five days of general debate and a week more of reading the bill with the privilege of five-minute speeches to each member would be sufficient in the house. He has been conferring with senators and has indicated that he believes the bill will go through the senate with very little change from the form in which it has run the gauntlet of the house caucus.

Representatives Payne, Moore and Fordney make the principal speeches for the minority of the ways and means committee, the former favoring the Republican substitutes for the woolen and cotton schedules, and the other two making the fight against the bill as a whole.

No Man Can Guess

"Will you hazard a guess as to when the tariff bill is likely to become a law?" Representative Underwood was asked today.

"Oh, no," he replied. "It is impossible for any man to guess that accurately now."

Party conferences over the tariff were resumed at the senate end of the capitol today. Democratic members of the finance committee met with a number of Democratic senators from western states who object to the abolition of all tariff on wool and sugar. Republican members of the committee spent the day at work over the bill.

Republicans Divided

The canvass of the senate by Mr. Kern, Democratic leader, Chairman Simmons of the finance committee, and others, has convinced Democratic leaders that the tariff bill can be passed through the senate without change when the finance committee finally determines on its form. Republican ranks are not united on the measure, however. Senators La Follette, Bristow, Cummins and others are working on particular features of the law and are not expected to support the view of the Republican leaders on all points. Senator La Follette has been authorized to employ an expert to assist him in preparation of subsitutes for many schedules of the bill he will offer on the floor of the senate when the measure comes up.

Dividing the Time

When the house convened Mr. Underwood asked unanimous consent that the general debate close when the house adjourned Monday evening.

The Republican leaders and Representative Murdock, the Progressive leader, argued for some time over the division of minority time between the Republicans and Progressives. It was finally agreed to give the Progressives [illegible] hours of the minority time. Altogether about fifty hours of general discussion in the house will be allowed.

Other parliamentary mix-ups delayed things and it was some time before Mr. Underwood began his speech.

Mr. Underwood's Speech

"The enactment of this bill [illegible] will mark the end of an era of [illegible] administration of this country, and the beginning of a new one," Mr. Underwood began. While the Democrats [illegible] Mr. Underwood assailed the [illegible] of the present "high tariff system," declaring that it was instituted as an emergency measure during the civil war.

"These unjust war taxes," he said, "have been maintained ever since and those who had amassed fortunes under it have controlled the government, except for one brief interval."

In his discussion he followed closely the arguments outlined in the report of the Democratic majority of the the waysy and means committee. "Our great responsibility," declared Mr. Underwood, "is the interest and rights of the great mass of consumers among the American people. From our view point must be considered as secondary to the rights of the consumer."

High Cost of Living

Referring to the increase in the cost of living, Mr. Underwood said: "A great proportion of this increase was caused by the abnormally high protection given to the great manufacturing interests of this country under the Republican tariff."

Mr. Underwood said, however, that the passage of the Democratic bill would not immediately be followed by reduction in the cost of living. "But I believe," he added, "that within a reasonable time, after the merchants have disposed of the goods bought under high protective tariff, the people of the country will find the cost of living decreased."

Engrafted by Republicans

Mr. Underwood vigorously attacked the theory of founding a protective tariff on the difference in cost of production at home and abroad.

"A duty which will equalize the average difference in cost of production between two countries," he said, "protects no one, since it is more than is needed by the most efficient producer and less than is needed by the less efficient producer. You Republicans can not write a successful tariff bill on that basis and the proof of it is you never have." The Democrats applauded.

"I do not contend," Mr. Underwood continued, "that in this bill we have been able to wipe out at one fell swoop, all the iniquities and injustice and rank favoritism that you Republicans have engrafted on the body politic for the last five decades. But we have played favorites with no one. We have had no favored manufacturers dictating our rates."

Gardner for Republicans

Representative Gardner, of Massachusetts, opened the debate for the Republican. Gardner gave two reasons for dismissal of the Republicans from power, one, that it "obstinately resisted reasonable refarms," and another, "the fact that the country desires a revision of the tariff much farther reaching than the Payne law." He paid a tribute to Representative Payne, of New York, with the statement that the cotton and wool schedules had been written into the law over his protest.

Mr. Gardner asserted that the Republican party had fallen under the guidance of one of "those too powerful oligarchies which men call 'machines,' and it is true that this machine was not representative of the rank and file who voted the ticket." The head and front of his party's offending, he said, was that "we failed to move with the age." Republican generals, he declared, could not adjust their views to modern schools of thought.

Stricken Down In Life's Prime

(Continued from Page One)

resided. A careful business man in his own affairs he was industrious and progressive in whatever line of work he undertook. He applied the same wise judgment to public affairs when ever such matters came within his province and he was always ready to lend his assistance to any neighbor or friend.

A Devoted Catholic

His devotion to the Catholic faith was one of the strong characteristics of Mr. Bordenkirker's life. From his early youth he had been a faithful member of Our Lady of Lourdes church at Wills Creek.

Mr. Bordenkirker was twice married. His first wife, Annie Royer Bordenkirker, preceded him to the grave six years ago. The second wife, Annie Sairin, survives him. Eight children survive. They are Adaline, Frank, Ambrose, Jesse, Clarence and Catherine Bordenkirker and Mrs. Anna Hallisy all of Linton township and Matilda Bordenkirker a nun in the convent at Manitowac, Wis. One brother David Bordenkirker and a sister Magdaline Royer, both of Illinois, survive. George and Charles Bordenkirker Mrs. Jacob Bordenkirker, Anthony Hartman and Mrs. Fred Lorenz of this city are relatives.

Funeral Tomorrow

Funeral services will be at Our Lady of Lourdes church near Wills Creek Saturday morning at 9:30 with Rev. Fr. Dunn of Dresden officiating.

State Wards Expensive.

Columbus, O., April 24.—It cost the state an average of $189.76 apiece to care for an average daily population of 20,112 prisoners and state wards during 1912, according to figures compiled by Fiscal Agent E. Frank Brown of the state board of administration. The total expense of running the 18 state penal, correctional and charitable institutions was $3,164,2?0.71.

Chokes On Beefsteak.

Philadelphia, April 24. — Nelson Wanamaker, 45, a son of the late Samuel Wanamaker and a nephew of John Wanamaker, choked to death in a cheap restaurant here when a large piece of beefsteak lodgd in his throat.

Escapes From Jail.

Mt. Vernon, O., April 24—Charles Davis, held to the grand jury on a charge of grand larceny, escaped from the county jail by taking up part of the flooring and pushing out 10 bricks from the wall.

It pays to advertise. Try The Tribune classified columns.

NEW YORK RACKET STORE

Special Prices

Beginning Of The Season

This store always comes to the front with seasonable goods at money-saving prices.

$3.75—42-in Porch Swings Complete $3.25
$4.50—48-in. Porch Swings Complete $4.00
$5.50—48-in. Porch Swings Complete $4.98
$6.25—60-in. Porch Swings Complete $5.50
$10.00 Couch Hammocks With Springs $8.00

Celebrated Hillsdale Screen Doors and Windows

Screen Doors, Painted, Complete 98c
Screen Doors, Natural Finish, Complete $1.19
Fancy Doors, Complete $1.29, $1.49, $1.98
Hardwood Screens 15c, 19c, 25c, 29c
Extra Large and Wide .... 35c to 45c

Guaranteed Lawn Mowers

$3.00—16-in. Cut, 3 Blade, High Wheel $2.75
$3.75—16-in. Cut, 3 Blade, Hight Wheel $3.25
$5.00—16-in. Cut, 3 Blade, High Wheel $4.00
$6.00—16-in. Cut, Ball Bearing, High Wheel $5.25
$8.00—16-in. Cut, 5 Blade, B. B. $7.25

First Class Merchandise

Curtain Netting, yard .... 10c to 25c
Lace Curtains, pair .... 39c to $3.00
Ruffled Curtains, pair .... 30c to 98c
Linen Window Shades 25c
Easle Curtain Stretchers $1
Adjustable Pin Stretchers $1.98
Good 4-tie Carpet Brooms 30c
White-Wash Brushes .... 10c to 35c
Paint Brushes ... 5c to $1
Window Cleaners 20c to 25c
10c Gas Mantles 3 for 25c
Large Bottle Ammonia 5c, 8c
14-Tooth Garden Rakes 25c
40c Steel Garden Rakes 30c
10c Wall Paper Cleaner .... 3 for 25c
Child's Garden Sets .... 10c and 25c
Clothes Wringers $1.98 up
6-Foot Step Ladders ... 70c
Wash Boilers 60c to $3.25
500 Count Carpet Tacks 5c
Carpet Beaters 10c
Garden Claws and Trowels 5c, 10c
Rubber Tire Go Carts $8.50 to $10.50
Boys' Steel Wagons ... 69c to $1.49
30-Hour Alarm Clocks 75c
6 Rolls best Toilet paper 25c
Mop Sticks 10c
8-Quart Galvanized Pails 15c
Garbage Cans 75c, 89c, 98c
Clothes Lines 10c, 15c
10c Swift Pride Cleanser 7c
Side Walk Sulkeys $1.50

ASK FOR LIBEARY COUPONS

J. B. Renfrew, Prop.

Read The Tribune's Want Adds

Are you still in humor? Go some catch him kid: Catch him.

Something new every day at The Utahna Standard price 5c to all.

They're Welcome To Investigate Organized Ball

New York, April 24 — If a congressional investigating committee is appointed to look into the affairs of organized baseball [illegible] W. H. Locke, the new president of the Philadelphia National League club, [illegible] interesting [illegible] will be made public [illegible] 50 per cent of the major league clubs and 75 per cent of the [illegible] lost money last season. This was due to the high salaries paid to the players and the heavy traveling expenses coupled with [illegible] in building ball parks.

"The major [illegible] to pay nearly [illegible] in salaries this season. Under the provisions of the national agreement the players must [illegible] every dollar no matter how much the clubs may lose. Each club stands on its own bottom. There is no syndicate ownership and neither the National nor American League is incorporated.

"As for the so-called reserve rule professional baseball would be one chaotic without it. It prevents the clubs in the larger cities from enticing away valuable players from the smaller and weaker clubs. If the [illegible] should outbid one another for stars every year it would not be long before New York and Chicago would control the best men in the market. I will venture [illegible] more than 90 per cent of the major league players of today are well satisfied with existing conditions and would oppose any attempt to wreck the foundations of organized baseball. I know that congress will [illegible] against organized baseball [illegible] unwarranted."

Johnson Heavily Fined.

Chicago, April 24.—Jack Johnson, negro pugilist was fined [illegible] by Judge Carpenter in the United States district court after charges of smuggling a $2,000 necklace had been dropped and the heavyweight had pleaded nolle contendere to charges of concealing from federal officials the fact that he had the jewelry in his possession. The necklace was declared forfeit to the government and probably will be sold at auction.

Swept by Tidal Wave.

Conneaut, O., April 24.—Much damage was done by an eight-foot tidal wave that swept the shore of Lake Erie east and west of this harbor. Shipping and numerous summer resorts suffered. Clarence Delter, 13, was swept off a pier and drowned.

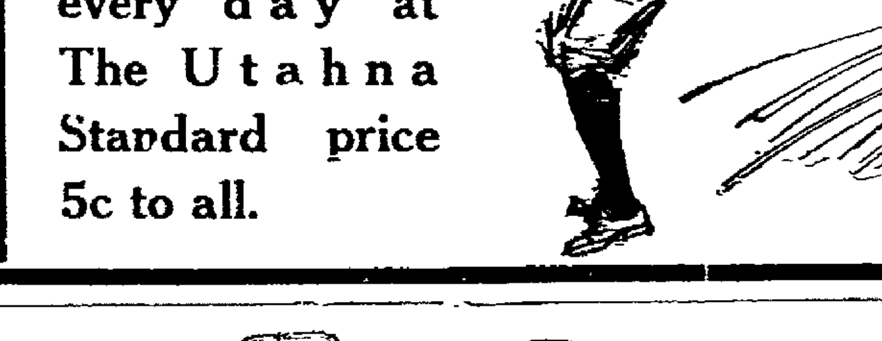

IT IS A FACT

We're showing the largest variety of styles this season, ever shown in the city.

White Shoes

of all descriptions. It will pay you just to come in and look and get prices.

PEACOCK

CLASSIFIED ADS

4000 HOMES REACHED DAILY

Terms 25 cents for 25 words or less, 6 insertions. More than 25 words one cent per word.

IF CASH DOES NOT ACCOMPANY AD, 40 per cent extra will be charged for collection.

LADIES' AND GENTLEMEN'S Suits cleaned and pressed. Will call for and deliver. Bell phone 410. HENRY MILDER, 626 Main street.

WANTED

WANTED — MEN AND BOYS AT THE STANDARD PLANT OF THE AMERICAN ART WORKS.

WANTED—Everybody to attend Ghost social given by the Home Guards in Jr. O. U. A. M. hall Thursday evening. May 1.

WANTED—Position by an experienced bookkeeper and stenographer. Address XYZ.

WANTED—Horses to clip by electricity at Wager's livery barn in rear of City hall. I also have the trotting stallion Major Guethlein, record 2:18¼ and weighs 1200 lbs. He is the only stallion in Coshocton county that has proven himself to be a sire of race horses, being the sire of Zulu Maid 2:23¼ and Lu Bell 2:24¼. John Wagers.

WANTED—All Odd Fellows to meet at hall at 1:30 Sunday, April 27 to attend service at Christian church, Seventh and Poplar street.

WANTED—500 men, women and children to attend the entertainment given by the West Lafayette College Male Quartet, at the Christian church, corner Seventh and Poplar streets, Friday evening, April 25 at 8:00 o'clock. Come one, come all.

WANTED — Snyder's Grocery pay 28c for butter; 15c for eggs. Egg cases FREE. Try Snyder's Famous 30c coffee. Annual sales 12000 lbs. The Snyder Grocery Co. Frank C. Ayres manager, 2 doors east city hall.

HELP WANTED—Female

WANTED—One good girl for housework. Good wages to a competent girl. No other need apply. City hospital.

WANTED—Woman for general house work. Apply C. H. Magness, 317 North Eighth street.

WANTED—A clerk. Apply at Wagner's Confectionerry store.

WANTED—Male Help

WANTED—Young man about 17 or 18 for plumbing business. One with high school education preferred. Apply Chas. Heiman, plumber.

WANTED—A live wire salesman for the Jenks Electric Lantern. County rights to those who make good. Chapman Sales Co. 21 Louis Block, Dayton, O.

WANTED—First class man to take charge of an established tea and coffee route, doing a good business. Horse and wagon furnished. Must furnish small bond and good references. Excellent opportunity for the right man. Call on or address M. L. Miller, 129 E. 7th St. Canton, O.

To Fight Sunday Baseball.

Steubenville, O., April 24.—Declaring Sunday baseball legislation an impious attempt to nullify the fourth commandment, Steubenville Presbytery, which was held at Scio, has recommended that the synod of Ohio and other similar bodies take steps to obtain the repeal of the law by initiative and referendum. A committee was appointed to push the repeal work.

Auto Plunge Fatal to Kraft.

Sidney, O., April 24.—George Kraft of Sidney was killed when his automobile ran off a 25-foot embankment in making a turn. Oscar Amann and Earl Dunn, who were riding with him, escaped unhurt.

HORSE SALE

COSHOCTON HORSE & MULE CO. WILL HOLD THE REGULAR SALE FRIDAY, APRIL 25TH. WE EXPECT TO HAVE ABOUT 150 HORSES.

JNO. M. ADAMS, MANAGER

LIVE STOCK

FOR SALE — One Red Polled cow with calf at side. 3 years old and good milker. Frank Gaumer, Coshocton route 4.

FOR SALE—Black mare, coming six, weight 1650; black gelding, coming 4, same weight, sound and well broke. C. E. Darner ¾ mi. north of Adamsville, O.

FOR SALE—One fresh cow. Enquire of Cornelius Mobley, Bacon Run. Coshocton route 4. Bell phone 2 rings on 120.

FOR SALE—Two Jersey cows, fresh in a week, good milkers and gentle. Must be seen to be appreciated. S. B. Finnell, Roscoe. Citz. phone 109 Y.

FOR SALE—Cheap work mare. See W. H. Wright, Conesville, O. Route No. 2.

FOR SALE—Miscellaneous

FOR SALE—Kitchen cupboard, good condition. Glass doors, very convenient. Will sell reasonably. Inquire first house west of Lorenz Commission House, Chestnut street. William McMullen.

FOR SALE—Just received a car load of fertilizer. Call Lembright Livery barn. South Second street

FOR SALE—McQueen's inoculated soil for soy beans, Vetch, Alfalfa and Sweet Clover. Best varieties soy beans, green flowering dahlia is great curiosity. 25 dahlias $1. Write for free circular. Jacob McQueen, Baltic, O.

LIGHTNING IS DANGEROUS— By using a first class cable you can reduce your risk on buildings by at least 90 per cent. For samples and estimates address E. L. Roe, Gilbert, Ohio, Muskingum county.

FOR SALE—A powerful hand Vacuum cleaner at a great bargain. Address Cleaner, care Tribune.

FOR SALE—Ladies' suit, size 36. Call 1208 East Main.

FOR SALE—All kinds of household furniture: organ and lawn mower. 668 Poplar street, Coshocton, O.

FOR SALE—Dr. Bronson's electro-chemical ring cures uric acid diseases. For sale by Patrick Gainor 603 South Eighth street.

FOR SALE—Lot on Hay avenue. Will sell at a bargain as I don't need it. Bell phone 899.

FOR SALE—One two-horse pivot-axle Brown riding cultivator. Has been used one season. Cheap. H. L. Miller. Bell phone 7 on 132

FOR SALE—In room No. 6, Frew building, dining and bed room furniture, osermoor mattress, pillows, carpet and stands; also solid mahogany chair and small refrigerator, almost new. Hours from 9 to 11 a. m. and 2 to 4 p. m. Mrs. W. C. Frew.

FOR SALE—Roll top office desk, full size bed, one child's bed. Call at Episcopal rectory.

FOR SALE—One oak leather davenport, cheap, if sold at once. 155 Park avenue.

FOR SALE—Miscellaneous

FOR SALE—The best silo on the market, the Perfect Reinforced Cement Silo. Inquire Henry Herman, route 3, Fresno, O.

FOR SALE—Fine eating potatoes at The Lear Grocery Co. in any quantity at 65 cents a bushel.

FOR SALE — Barn 22x22. Inquire at 223 North Fourth street. Phone Cit. 139.

FOR SALE—Motorcycle. Has run only 1000 miles and just been overhauled at the factory. A good wheel at the right price. The Tribune.

FOR SALE—Two ladies suits, one black and one light, size 35. Call Mrs. James Shepler, Fourth street. Citz. phone 189.

FOR SALE—Good top delivery wagon cheap; also store room for rent. Overholt & English.

FOR SALE—Seed potatoes. Early Ohios, Rural New Yorkers and Red River Rose. No scab. Price reasonable. Also good sound corn at crib, per bu. 65c. W. S. Richard, Coshocton, route 1. Citz. phone.

PUBLIC SALE

FOR SALE—On May 10, 1913 at 2 o'clock p. m. I will offer at public sale on the premises the double house and lot No. 862 on the north side of Chestnut street, Coshocton. The lot is about 64 ft. front. Terms: One-third cash, balance in two equal annual payments at 6 per cent. interest or all cash at option of purchaser. Samuel H. Nicholas, executor of the last will of Evan W. Williams deceased.

PUBLIC SALE—On my premises at Wolf, O., on Tuesday May 6, 1913 at 1 p. m. The following: One 3 year old draft mare, well broken; one 4-yr. old draft mare, drives in double and single harness; 15 head good Registered Jersey cows, all in milk; 5 High Grade Jersey Cows, all in milk; 3 brood sows, all bred; other article. Terms made known on day of sale. Frank Wolf. Fred W. Andrews & Son auctioneers.

PUBLIC SALE — Wednesday, April 30 at 12 o'clock (sun time) at my residence two miles northeast of Canal Lewisville. One 5 year old Coach horse, sound and well broken, one old mare, one fresh cow, one year old cow, springer, two yearling calves, one spring calf, sow and five pigs, one plow, mower, rake, two horse cultivator, grain drill, wagon and spring wagon, harness, new top buggy and all my utensils and household goods. Terms made known on day of sale. L. J. Foster auctioneer. Samuel Varnes

POULTRY—For Sale

MR. FARMER — Raise large chickens! Buff Orpington, 6 pounds in 5 months, good stock; 15 eggs for $1.00. Chas McCort 209 North Second, Coshocton.

WANTED BABY CHICKS—Will buy strong, healthy baby chicks and setting hens. 616 South Fifth street.

I HAVE BRED BUFF LEGHORNS LONGER than any other breeder in America. Eggs for hatching. 12 choice birds for sale. Quincy Dawson, 231 South Eighth street.

FOR SALE—Indian Runner duck eggs from my prize winners at $1.00 for 13. Also stock for sale. C. Atkinson, 1425 East Main street. Bell phone 591.

FOR SALE—Good Single Comb Buff Leghorn. White Orpington and Columbian Wyandotte stock and eggs. Prices reasonable. Mrs. Gleason Adams, 713 Cambridge street.

FOR SALE—EGGS of good laying strains, Barred Rocks and Single and Double Combed Rhode Island Reds. 13 for 50c, packed. 35c at home. Theo Drummond, Tiverton, O. Brink Haven route 1

STRIKER IS KILLED.

Textile Workers and Police Clash at Hopedale, Mass.

Hopedale, Mass., April 24.—The first fatality in connection with the strike at the plant of the Draper company, textile manufacturers, occurred when an unidentified striker was shot and killed in a clash between police and pickets on the outskirts of the town. The firing was general on both sides for a few minutes, but no other persons were struck.

Subscribe for The Tribune

MISCELLANEOUS

FOR SALE — SEED CORN, REID'S YELLOW DENT, GRADED AND READY TO PLANT. E. C. DARLING, NELLIE, OHIO.

ALL STYLES OF IRON FENCE, cheaper than wood. Best farm gates in the market. Fred Horn 341 North Eighth street.

ATTENTION, FARMERS AND Horsemen—Usequateur II, 20827, the black French draft stallion will make the season of 1913 at the owner's barn. Terms $12 to insure a sound colt. 10 days old. Herman Schertz, owner and keeper, Fresno, O., route 4.

BREEDERS NOTICE — THE STANDARD BRED STALLION DANDY SALISBURY WILL MAKE THE SEASON OF 1913 AT THE TRAINING STABLE OF CHAS. SELLS, FAIR GROUND, COSHOCTON, O.

AUCTIONEER—Jacob O. Patterson, Coshocton, O. Dates may be arranged with Howard A. Wolfe, both phones, or at my residence, 520 Locust street. Bell phone 62—O.

UMBRELLAS AND SHOES REPAIRED NEATLY, QUICKLY AND CHEAPLY AT JAMES DUNCAN'S OLD STAND. 215 SOUTH LAWN AVENUE. THOMAS STOKAS.

NOTICE—All having umbrellas at my place come and get them immediately. Have sold and out and quit business. James Duncan

W. U. Tel. Co.

Coshocton, O., 405 Main street, Both phones. Call us for quick service. We will deliver your packages, etc. Any place in the city for small charge. Have boy for this purpose. We want your business. Want to keep the boy for your convenience and ask you all to help us and oblige. N. B. Foresman, manager.

FOR SALE—Houses

FOR SALE—4 room house, John street, 5 room house North Ninth street, 6 room house Adams street, 8 room house Fourteenth street, on easy terms. Call 394, both phones.

FOR SALE—A good five-room house on part lot. Will sell right. Seldon Pew route 3.

FOR SALE—Farms

FARM FOR SALE—A fine farm of 74 acres in White Eyes township, 5 miles from Coshocton, level road all the way to town, a good house, sheep barn, cow and horse barn, new implement shed and granary and other necessary outbuildings, good young orchard a fine farm for trucking and poultry. Will be sold right if sold at once. Address or call on W. H. Huff, Fresno, O., route 2

PROMINENT IN CHURCH

Cardinal Ferrata Will Presidde Over the Eucharistic Congress.

Cardinal Ferrata was selected to preside at the Fortieth annual international eucharistic congress. It had been arranged that a Bishop would take the cardinal to Malta. He is a delegate from Camerino, Italy. The cardinal is prefect of the congregation of bishops at Rome. He is 76, and his name was among those mentioned as possible successors to Pope Pius X at the time his illness seemed to indicate his death was imminent.

ROOMS FOR RENT

WANTED—One or two roomers. All conveniences and the privacy of home. Reference required. Call Tribune.

FOR RENT—One furnished room on Main street. Convenient. Fine location. Inquire 422½ Main street.

FOR RENT—Two furnished rooms for light housekeeping. Suitable for man and wife. House is modern. Apply 130 South Second street.

FOR RENT—Two unfurnished rooms, including large sleeping porch, private bath, private entrance, equipped with steam heat, electric lights and gas. Centrally located. Rent reasonable. Inquire Tribune office.

FOR RENT—Two furnished rooms for light housekeeping, modern conveniences. Apply 304 Lee avenue.

FOR RENT—Houses

FOR RENT—One half of double house; five rooms, modern. Rent $15. Call Citz. phone 608, or 539 Cambridge street. J. A. Hesket.

FOR RENT—5 rooms with bath. All modern conveniences; also 3 rooms, modern conveniences, with free use of telephone for small family. Louis McClain.

LOST

STRAYED — About Easter a scotch collie dog black with white white ring around neck, stripe on face and tip of tail white. Reward for return to J. P. Grant, Baltic.

LOST—Ladies small, open face, gold watch and gold neck chain. Monogram "B B" engraved on back of case. Return to Hay's Jewelry store and receive reward.

LOST—One Scotch Colly, white and tan pup, about 5 mo. old, finder please notify E. G. Lowery route 7.

REFUSES TO SURRENDER.

Nicholas Tells Powers They Must Fight to Get Scutari.

Cettinje, Montenegro, April 24.—"Scutari is from today Montenegrin," was the defiant reply of King Nicholas to the European invitation to surrender the hard won Turkish citadel.

The king made this statement in the course of a speech delivered from the balcony of the royal palace. Among his audience were the ministers of the Balkan states, who came to congratulate him.

The king added: "Should Europe still think of snatching Scutari from Montenegro, which has given her life-blood to take it, Europe will have to carry out the task by force of arms."

EMPEROR ABANDONS TRIP.

William Greatly Worried Over Situation in the Balkans.

Berlin, April 24.—There are many indications here that the German government and public regard the European situation as critical. A high diplomatic official said: "Europe has entered another crisis as grave as that which preceded the Austro-Russian demobilization."

An official believed it probable that force would have to be employed to expel the Montenegrins from Scutari, and that all the European powers will work together until the problem has been solved.

The cancellation by Emperor William of his proposed trip on the steamship Imperator and his determination to return to Berlin from Hamburg on April 28, are attributed in well informed quarters to the crisis brought about by the fall of Scutari.

The stock market is demoralized by the fears of grave political complications.

Original "Little Dorrit" Dies.

London, April 24.—Mrs. Mary Ann Cooper, a childhood friend of Charles Dickens, who claimed to be the original of "Little Dorritt," died here, aged 99 years.

William Long of Cleveland was in this city Thursday on business.

WITNESSES TO BE PROSECUTED

Lawyer in Smith Murder Trial Hints at Perjury.

Springfield, O., April 24.—Prosecution for alleged perjury as the result of testimony given by some state witnesses in the trial of Dr. A. B. Smith for alleged wife murder was hinted at following the announcement in court by Special Prosecutor Layborne that he had been "taken wholly by surprise by his witnesses." His statement followed a day of "motive" testimony offered by the state.

Dr. R. C. Rind, recalled by the state, underwent further cross examination. Dr. Rind, who was present at the death of Mrs. Florence C. Smith, declared that death was not due to natural causes. He also declared that it was not possible to prepare a hypodermic between the time he ordered it for the dying woman and when it was handed him by the husband.

"Take this the way I mean it. You know Florence and I have occupied separate rooms for a long time. My mother is with us and her aunt is there. If ever a man is justified in looking forward to another marriage, I certainly am."

These were the words of Dr. Smith to John B. McGrew, lawyer and clubman, according to the testimony of the latter. McGrew also said he had frequently seen Dr. Smith and his first wife at dances and golf meets in the year before her death, and she seemed fully able to stand the exertion. Dr. Smith claims his wife died of heart trouble.

CHARGED WITH MURDER.

Girl Who Shot Father to Prevent His Marriage Sent to Jail.

Pottsville, Pa., April 24.—Charged with the murder of her father on the night of March 29 in order to prevent his second marriage, Miss Bertha Hummel of Tower City, Pa., is in jail here, together with her brother William, who is held as a material witness. The police say that Miss Hummel has made a confession of the crime, but she says that she shot the aged man after she had chided him for announcing that he would be married again.

The girl insists that she shot only in self-defense, but the police who have been working on the case assert that both Miss Hummel and her brother feared that they would lose their interest in the reputed immense estate of their father should he marry again.

Mrs. W. C. Worth, a widow to whom Hummel was engaged to be married, pointed the accusing finger of suspicion at Miss Hummel.

FLOOD CLEANSED CITIES.

State Health Officer Says Health Better Than Before Deluge.

Columbus, O., April 24.—"Many of the flood stricken cities are better off from a sanitary standpoint today, than they have been for years," declared Dr. E. F. McCampbell, secretary of the state board of health. He added that there is less sickness in Dayton, Hamilton, Marietta and Columbus than there was before the flood, and that the general conditions are better.

"Tons of germ-breeding debris has been carried away, and yards have been cleaned of tons of rubbish and accumulations which only aid in extending the zone of contagious diseases."

The threatened smallpox epidemic has been checked in southern Ohio and only a half dozen cases remain. They are all being given treatment and no fatal results are feared.

DITTEY HAS OPPOSITION.

Enemies of Taxation Commissioner Get Busy With Other Candidates.

Columbus, O., April 24.—Opposition to the reappointment of R. M. Dittey as a member of the state tax commission is springing up. The governor is receiving some strong protests against his reappointment from Judge Dittey's political enemies.

At the same time former Representative Byron M. Clendening of Cincinnati is being strongly urged for the appointment. When Clendening was in the legislature he represented Mercer county, but he has been practicing law in Cincinnati for several years and is now the president of the Duckworth club, a well known political organization. There is also said to be a "dark horse" candidate for the place from Toledo.

WILLIAM S. CARTER

President of Brotherhood of Railroad Firemen and Enginemen.

© 1913, by American Press Association.

FIREMEN GET RAISE.

Award of Erdman Board Is In Nature of Compromise.

New York, April 24.—Eastern railroad firemen are granted an increase of pay estimated at from 10 to 12 per cent by the award of the Erdman act arbitration board. Other claims of the firemen are allowed, but the demand for two firemen on large locomotives is denied, except in case of necessity.

The award is considered in the nature of a compromise, as the firemen asked an increase estimated in the neighborhood of 15 per cent. The total amount of wages paid the firemen, who number about 35,000, is $29,000,000, so that the increase of from 10 to 12 per cent will cost the railroads from $2,900,000 to $3,490,000 annually.

The award is effective May 3, this date having been fixed in accordance with the provisions of the Erdman act, under which the board was appointed.

LAKE RATES BOOSTED.

Northern Tourists Will Help Pay Increased Operating Expenses.

Chicago, April 24.—Trips on Lake Michigan this summer are to cost more than ever before. Every steamship company having boats on the lake has either raised its rates or announced the intention of doing so before the opening of the excursion season. Increase in operation expenses and the shortness of the lake season are given as the cause for the advance in rates.

It was admitted by the leading companies that application to the interstate commerce commission had been made for permission to put higher rates into effect, but further than this they would not discuss the plan.

It was learned that at least 25 cents will be added to short day trips with longer distances advanced accordingly. Excursion rates to St. Joseph, Mich., will be $1.25 an advance of 25 cents. Excursion rates to Milwaukee, Grand Haven, Mich., and return will be advanced to $3.75 from $3.

To Probe Panama Deal.

Washington, April 24.—The circumstances that attended the taking of Panama from the republic of Colombia during the Roosevelt administration were aired in a resolution of inquiry introduced by Representative Rainey of Illinois. The resolution, which was referred to the committee on foreign affairs, directs that the Panama incident shall be made the subject of a careful inquiry by the committee, which is instructed to report facts and conclusions to the house as soon as possible. Mr. Rainey intended to present the resolution and hopes for action on it this session.

Tires of English Society.

New York, April 24. — Miss Lucie Bigelow Dodge, who agitated her mother, Mrs. Lionel Guest, by disappearing in London several weeks ago, arrived by the Oceanic from Southampton. She was unattended on the trip and was met at the pier by her aunt, Miss Lucy Bigelow, daughter of the late John Bigelow, and a young man who declined to give his name. Miss Dodge seemed in as fine spirits as could be. Miss Dodge, it was said, had tired of society in England and had disappeared for a time to quiet her overwrought nerves.

CUT THE COUPON OUT HERE

This Coupon is Good for One Dollar

AT

$1 The PEOPLES STORE $1

520 Main Street Coshocton, Ohio

When presented in payment on any purchase of $10.00 or over during our Weekly Coupon sale. Bring the coupon today or any day this week. This coupon is good also for 50c on purchase of $5.00 or over

CUT THE COUPON OUT HERE

MEET ME AT THE FOUNTAIN

About Your Summer Hosiery And Underwear

We want you to know about the extensive range both as to quality and price that we are now showing at our hosiery and underwear departments. That these two important departments are keeping up the high standard set in the past it will be clearly seen by looking over these few numbers described below--

Women's Union Suits 50c and 75c

These are in the low neck, no sleeve and lace trimmed.

Women's Union Suits $1 and $1.25

An extra good quality of lisle with a very fine stitch, all styles.

Pure Silk Hose 50c

Women's boot silk hose in black, white and tan.

Men's Silk Plated Hose 25c

A very good wearing hose in black, tan, navy and grey.

The Fountain Dry Goods Company

MEET ME AT THE FOUNTAIN

VALUABLE DOG STOLEN

A valuable Scotch Collie dog was shipped from Columbus by George Layman to W. H. King, of North Third street. The dog was a present to Amos Frye Coshocton route 3 and was in Mr. King's care when Wednesday night it was stolen from the barn where it had been securely fastened in.

PICTURES DE LUXE

The house of comfortable seats and perfect ventilation. Also, if you like well-acted dramas, comedies that are not repulsive in their humor, thrilling "Western," beautiful film stories of travel in foreign lands and etc. The productions of the ten leading manufacturers. Ask, where is the Pastime Theatre.

Would Escape Many Suitors

Toledo, O., April 24—Besieged constantly by suitors, she says, and forced to listen to their importunings to marry, Maidie Bassett, 16-year-old queen of the Syrian colony, today sought the intervention of the courts.

In her application to Judge Gosline in city court Maidie seeks to have her most ardent lovers, Mirtie and Alexander Hanasia, cousins, placed under peace bonds. The girl told the court that it is impossible for her to appear on the streets without a quarrel ensuing between the claimants for her hand to determine which shall accompany her.

Maidie is a student in a business college. She says that every evening when she starts for home from two to five of her suitors are waiting to escort her. One of her many suitors is awaiting trial on the charge of cutting Mirtie Tanasy in a quarrel over Maidie.

Dr. and Mrs. W. H. Keenan spent Thursday in Columbus.

Honor Memory of Stephen Douglas

Springfield, Ill., April 24.—Three United States senators, a former Vice-President of the United States, the Governor of Illinois, three former Governors, practically the entire membership of the Illinois legislature and hundreds of prominent citizens at the statehouse today joined in paying tribute to the memory of Stephen A. Douglas, on the one-hundredth anniversary of his birth. Robert Douglass, a grandson of the Little Giant, was among those on the program.

The list of speakers included Illinois federal senators, James Hamilton Lewis and Lawrence Y. Sherman, United States Senator James A. Reed, of Missouri, and former Vice-President Adlai E. Stevenson, of Bloomington.

Governor Dunne presided at the joint session of the senate and house in the hall of representatives, where the ceremonies took place before crowded galleries. Former Governors Charles S. Deneen, Richard Yates and Joseph Fifer and former Lieutenant-Governor Joan G. Oglesby and William Northcott occupied seats on the speakers' stand. Justices of the supreme court, state officers and members of the joint legislative committee in charge of the celebration also occupied prominent places.

Douglas was lauded as the highest type of statesman and patriot and as a friend of the home rule and state self-government by speakers of various political faiths.

OUTLAWS AT WORK

Pitsburg, April 24.—The 14 players who reported for practice yesterday at Exposition Park were given a three-hour workout under ideal weather conditions. For the first day's work, the routine was an exceedingly strenuous one. Infielders were kept hopping all over the diamond, while outfielders chased flies until they begged for a let-up. Three recruits made a favorable impression, all of them showing good speed.

MORE RELIEF

Additional subscriptions to the relief fund is New Century club $10.00.

ABOUT THE COURT HOUSE

In the case of J. S. Clark et al vs. J. L. Moore et al, Judge Hanna decided in favor of the plaintiff Thursday. The defendant was ordered to pay $287.24 for corn and hay.

In the case of G. M. Divan, executor of Margaret Wolf vs. S. C. Divan and Laura A. Divan, Judge Hanna decided in favor of the plaintiff Thursday. The defendant was ordered to pay the executor $450 and the costs of the case.

PARTITION WRIT FILED

In the case of Samuel Farquhar vs Joseph E. Shoultz et all a writ of partition was filed and returned to the probate court Thursday afternoon.

W. F. Griffin, W. H. Taylor and H. E. Babcock were named appraisers in the case.

ADMINISTRATOR APPOINTED

Lloyd S. Leech was appointed administrator in the estate of Hanna Foster, deceased, in probate court Thursday.

An order of appraisement was issued in the matter of Eva A. Lesley as administratrix of the estate of C. O. Leslie, deceased.

MRS. GENTSCH FATALY BURNED

Canal Dover, O., April 24.—Mrs. Elizabeth Gentsch, 63, wife of Dr. D. C. Gentsch, candidate for United States pension commissioner, was burned to death when her dress caught fire while she was burning rubbish at the rear of her home on East-av, New Philadelphia, yesterday.

No one witnesed the accident and her body, charred almost beyond recognition, was discovered by a neighbor woman.

Mrs. Gentsch was the mother of Frank F. Gentsch, Cleveland attorney and politician, and was a sister of Mayor O. C. Powelson of New Philadelhpia.

Our $25.00 Suits

Are Worn By A Multitude Of Well Dressed Women

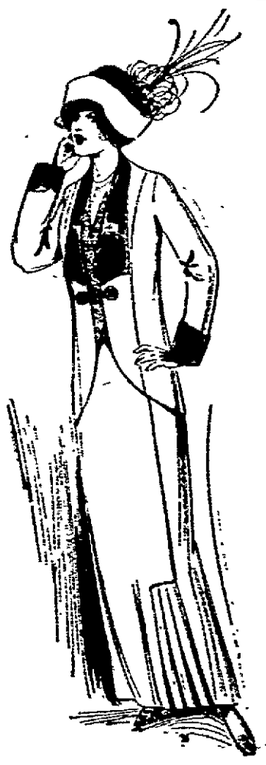

To say that every well-dressed woman in Coshocton wears our $25 suits would be wide of the mark; but to say that every woman who does wear our $25 garments is well dressed is driving the nail deep. **We show the largest and most up-to-date line of $25.00 Suits that this or any other Coshocton store has ever shown.** All the new as well as the most staple materials are shown in Russian and Bulgarian blouses and cutaway effects. The skirts are plaited, plain or draped.

Any one of these suits will mark the wearer for admiration.

See them and note the unusual, yet stylish fabrics, the elegant workmanship, the distinguishing, individual style, the rich linings, the effective trimming in fact the blending of a hundred details under the inspiration of the highest tailoring and greater value than has ever been put into a suit at the nominal price..... **$25**

Other Suits at $12.50, $15.00, $16.50 upward to $35.00.

Nobby Spring Coats

These late arrivals are surely the most handsome styles we have shown. For exclusiveness we purchased just one of a kind. The unusual color and trimming combinations have reached the highest point in artistic tailoring. See these beautiful coats today and make up your mind to own one

$12-50, $15, $16.50, $22.50, $25.

Ready-to-wear department third floor take elevator.

The M'Keown-Settle Co.

COSHOCTON'S FASTEST GROWING STORE

Girl Rescuer Happily Wed

New York, April 24.—"Lolo" and "Lump" romping in the sunshine of their native Nice, France, ought to be very happy. For this was a happy day for the comely New York girl who was the rescuer of those celebrated waifs at the sea, known on both sides of the Atlantic as the Titanic twins."

She was Miss Margaret Hays, 304 W. 83rd-st who today became the bride of Dr. Charles D. Easton of Newport and Boston. Their marriage marked the culmination of a romance born of the young physician's admiration of the pluck and love for the shivering little survivors displayed by the girl during the long night hours that succeeded the greatest steam ship disaster of history.

Miss Hays and Dr. Easton were married in the home of the bride, Rev. Dr. Ernest Stires officiating.

Makes Wife His Target

Dayton, O., April 24.—Unable to persuade his 18-year-old wife, Elizabeth, from whom he had been separated several weeks, to return to live with him, Clarence Otto, 24, tonight fired a bullet into her breast, narrowly missing her heart, and another into her left wrist.

He then turned the weapon on himself, sending a bullet into his own breast and inflicting what is believed will prove a fatal wound.

Otto and his wife had been living apart for some time because, she charged, he refused to work for her support. Mrs. Otto obtained employment in the home of August Fisher. Otto tonight went to the place where his wife was employed, knocked at the door, and when she appeared fired. The wife, it is believed, will recover.

MOVING NOTE

Thomas Underwood and family of West Bedford, are moving to Chestnut street.

Corder the Plumber. Both phones

Would Send 'Em Around World In An Airship

Manchester, England, April 24.—In sentencing two militant suffragettes today Justice Sir John Eldon Bankes said: "I would send you around the world in a sailing ship if the law permitted it."

The women, Mrs. Forrester and Miss Manesta, both socially prominent, were brought up at the assizes for trial on the charge of entering the Manchester art gallery and smashing the glass of thirteen famous pictures.

The judge urged the necessity of a new and drastic cure for suffragette militancy and then sentenced the women to jail for three months and one month, respectively. They will have to serve additional terms of six months unless they give bond for their good behavior on leaving jail.

She Laughed For 5 Hours

Kansas City, April 24.—Three children of Mrs. Jennie Kitchel are ill with the measles at their home, 2223 Locust street. The fourth is just recovering from pneumonia. They have required the mother's constant attention for the last month.

One afternoon Mrs. Kitchel tried to rest one the couch in the same room with the children. The husband, Albert Kitchell, a laborer, hearing peals of laughter coming from the sick room, entered and found his wife sitting on the couch laughing. He tried to talk to her, but she could not stop laughing long enough. The husband tried in vain to stop her. She laughed almost five hours.

Finally Kitchel ran to the general hospital for a physician. Dr. E. Morley, after working with the hysterical woman about twenty minutes, stopped the laughing. He said the mental strain of the last month had been too much and the spell of hysteria took the form of laugter.

OSTEOPATHY
Dr. D. C. Westfall, the Munn Bldg. Office hours 9 to 12 and 2 to 5. Citizens phone Res. 401-B, Office 717.

You Cannot Afford To Take Any Risk With Your Money.

It is something you will need all your life—Its safety should be your first thought always—That's why

The Peoples Bank

is the ideal depository for your savings—It pays three per cent interest—savings accounts may be opened with any amount—absolute safety is guaranteed.

How We Make Every Customer a Friend

WE MAKE YOU FEEL AT HOME IN OUR STORE

WE DON'T HURRY YOU WHEN SELECTING GOODS

We give a little better servive, a little better goods, and at a little less price than you pay for like qualities elsewhere.

Our welcome awaits you whether you buy or simply look. We are always glad to show you goods Come in and look around.

The new suits for spring are certainly beauties. Come and try on a few.

You'll certainly find just what you want at the price you want to pay.

$10 $12.50 $15 $18 $20

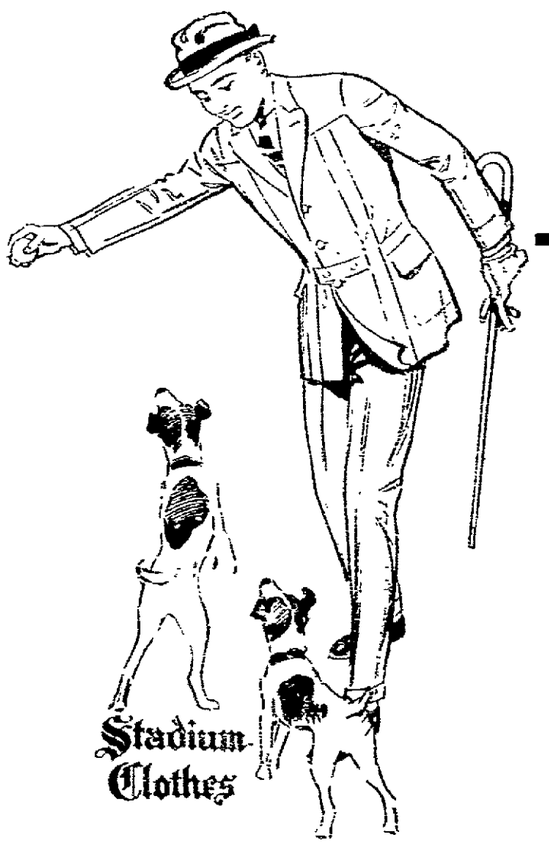

Find out at once about the superior advantages of trading at this store.

Spring styles in shirts are marked by striking individuality in design. **50c to $2.50.**

Cravats of beautiful colorings and neat effects. **25c, 50c, $1.00.**

LYNDE & GOSSER

ON THE SQUARE.

MACHINE WORK
of every description done at
FIFTH ST. GARAGE
and
MACHINE SHOP
F. E. Lucas, Proprietor.